La Fonac
1943

Pater's Girl
RS
INK

Hickwin Bow

The La Famac

1943

H° H°cK!!!
ya' know I
wish ya' lads
I luck and stuff)
and every little
thing - I have
really had fun with ya' Hick
an' I don't just Kiddin' -
we will really have fun at
the Junior - Senior prom
next Friday! & Let me
hear from
ya' some-
time in
the future
Kid &
we'll
have a
little fun
as we
have in
the past -
"Clean
Green
Red"
to you

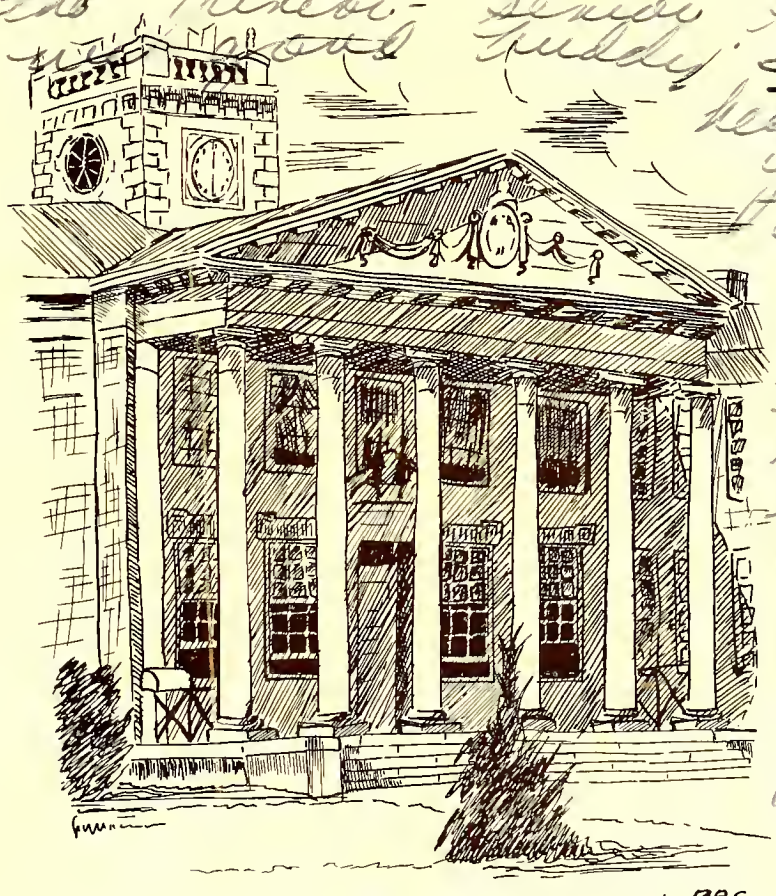

Published by the

SENIOR CLASS

FAYETTEVILLE HIGH SCHOOL

FAYETTEVILLE, NORTH CAROLINA

COPYRIGHT, 1943

GEORGIA OLIVE
Editor-in-Chief

RODGER DERBY
Business Manager

BERTRAM FLEISHMAN
Assistant Business Manager

PRESSES OF
THE GRAPHIC PRESS, INC.
RALEIGH, N. C.

281737

Foreword

Our book *The LaFamac* gets its name from two sources—from the great Marquis de La Fayette for whom our town was named and from the Scotch people who settled along the banks of the Cape Fear River.

We have a great name. To us our book also is great because it is a record of our school life during the 1942-1943 school year.

Senior High School
Fayetteville, North Carolina

Cumberland County Public Library
Fayetteville, North Carolina

Dedication

TO ONE

Whose ability is outstanding;
Whose integrity is unquestioned;
Whose modesty is endearing;
Whom Fayetteville reveres;
Who quietly, unselfishly, courageously, and efficiently works for the good of his community and of his country;

To our friend, our townsman, our Congressman,

THE HONORABLE J. BAYARD CLARK

We dedicate "The LaFamac" of 1943

Mr. Horace Sisk

Superintendent of the Fayetteville City Schools and President of the North Carolina Education Association in 1943

It is with love and pride that "The LaFamac" presents this page. Mr. Sisk has done much for Fayetteville since he came here in 1931. In his many activities as a school administrator, as a Sunday School superintendent, as a Boy Scout advisor, as a Kiwanian, and as a civic leader he has given himself tirelessly. His many professional honors reflect honor upon our school and upon our whole community. He has served on many important committees in county, state, and national educational work; he has been an officer in many different religious, educational, fraternal, and civic organizations. Mr. Sisk is one of the few North Carolina educators to have had the rare distinction of being president of both the Northwestern and the Southeastern districts of the N. C. E. A., and is the only Fayetteville superintendent that has been elevated to the presidency of the N. C. E. A. Thus we pay tribute to *our* Mr. Sisk upon whom the North Carolina Education Association has bestowed its highest honor.

Faculty

Mr. Harrill, Miss Adams, Mrs. Alexander, Mrs. Barden, Miss Black, Miss Broadfoot, Mrs. Cashion, Miss Cromartie, Miss Dixon, Miss Fisher, Miss Fuller, Mr. Hamrick, Mr. Haynie, Miss Holland, Mrs. Lovell, Miss Matthews, Mrs. Miller, Mr. McRimmon, Miss McNair, Mrs. Newberry, Mrs. Simmerman, Miss Simpson, Miss Smith, Miss Watson, Miss Milligan, Miss Gray, Miss Bass, Miss Bullock, Mrs. Houser, Miss Jackson, Miss Kelly, Miss Moore, Miss McColl, Mrs. Stewart, Miss Williams, Mrs. Witner.

"A little of this and a little of that" on the Campus

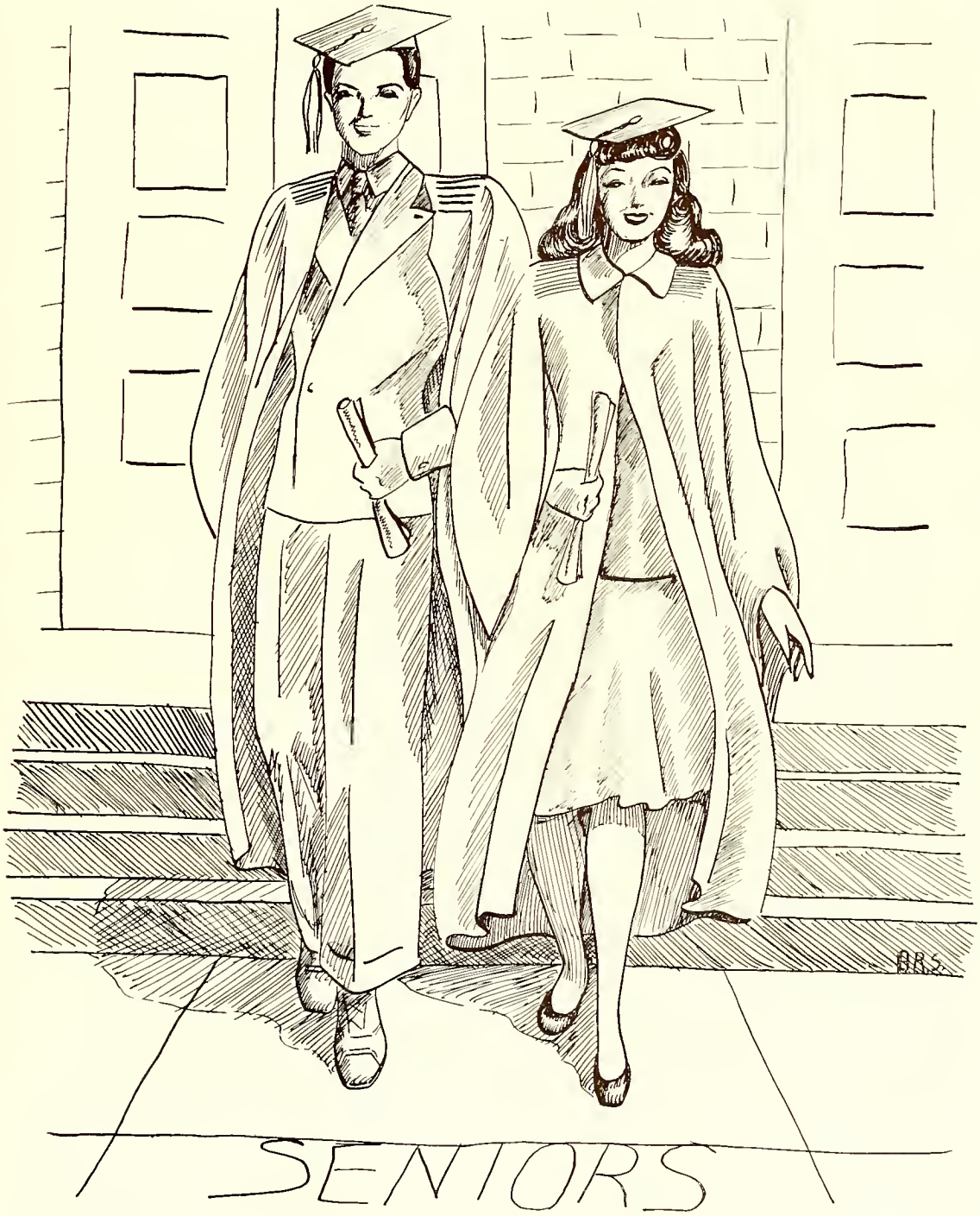
BRS.
SENIORS

Do You Remember That Day?

Seniors

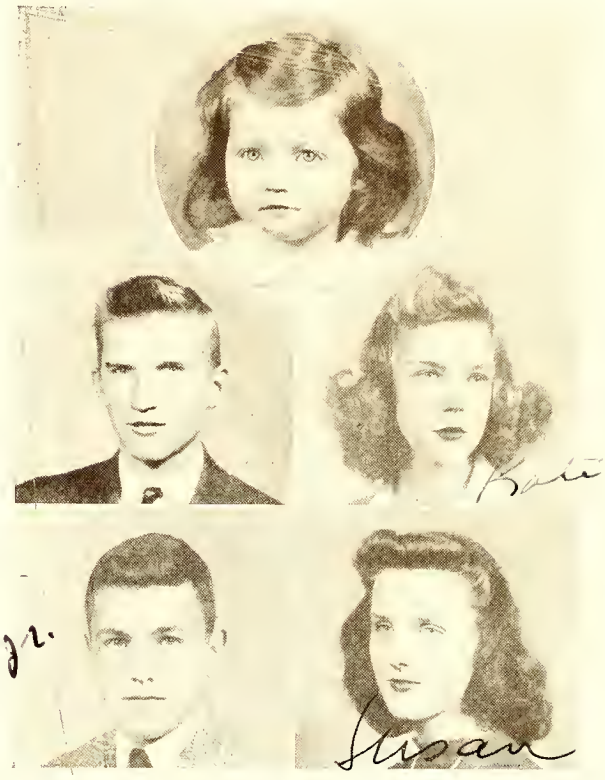

PATRICIA ANNE WILSON
Mascot

TOMMY JORDAN
President

KATE BROADFOOT
Secretary

JOHN CRAWFORD
Vice-President

SUSAN TOLAR
Treasurer

COLORS: Lavender and White

MOTTO: Via Facienda Est.

FLOWER: Sweetpeas

SENIOR CLASS POEM

The last High School picture is painted
In colors that ne'er will fade—
The story is written and ended
In mem'ry of friends we've made.
We're starting another canvas
In this great series of life,
And whatever duty may call us
We'll meet without bick'ring or strife.

PATSY RUTH MILLER
Patsy

Twelth Grade Seniors

VARA B. BEARD (Beardy)

Smart as a whip, busy as a bee,
Vara's the girl for you and me.

Glee Club 1, 2; Home Ec. Club 2.

MINNIE A. BRISSON (Moochee)

Sing a song of sunshine;
Sing a song of light;
Sing a song of happiness,
'Cause Minnie is all right.

Glee Club 1, 2; Home Ec. Club 1, 2, 3.

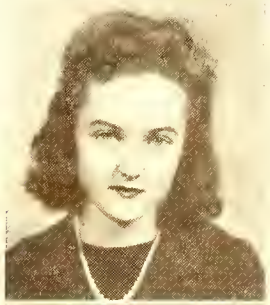

MARGARET BROWN

Cute, small,
She's loved by all.

DONALD CLAYTON (Don)

Donald Clayton has what it takes;
From football to girls, he gets the breaks.

Library Club 1, 2, 3; Boys' Hi-Y 4; Monogram Club 3, 4, 5; Football 3, 4, 5; Basketball 4, 5; Track 3, 4, 5; Student Council 4; Bulldog Staff 4; LaFamac Staff 4; Captain Basketball 5; Captain Track 4, 5; Boys' Hi-Y 4, 5.

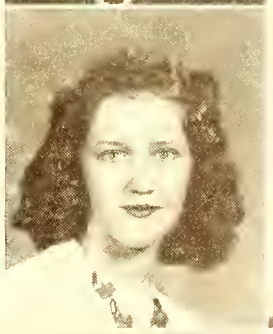

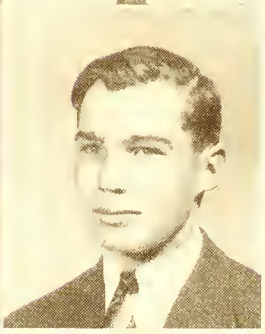

LEAH MARGARET DEMPSEY (Sweetie)

Now "Sweetie" is a charming girl,
So full of life and pep.
We'd like to give three cheers for her,
For she's got what we call "hep".

Library Club 1, 2, 3; Girl Scout 1; Class Poet 1, 3, 4; Civics Club 2; Band 2, 3, 4, 5; Volley Ball 3; Basketball 3; Boosters' Club 3, 4, 5; Scotch Dancer 3, 4; Bulldog Staff 4, 5; LaFamac Staff 4, 5; Glee Club 5; Girls' Trio 5; Girls' Hi-Y 5.

RODGER C. DERBY

We're glad to have a leader who's
a football player, too.
Here's to our Business Manager
who will always see it through.

Band 1, 2, 3, 4, 5; Latin Club 1, 2; Library Club 1, 2; Boys' State 3; Boosters' Club 3; Jr.-Sr. Committee 3; Treas. of Band 4; All-State Band 4; Beta Club 4, 5; Football 4, 5; Track 4, 5; Boys' Hi-Y 4, 5; LaFamac Staff 4; Business Manager of LaFamac 5; Bulldog Staff 3, 4, 5; Editor-in-Chief of Bulldog 5.

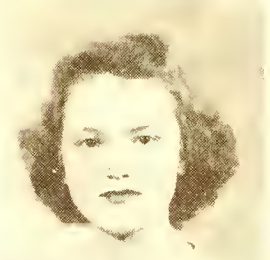

GRACE O'LENA LAMARR DEW (Fifi)

With your music and voice, you'll be a star;
But, Grace, please stay as sweet as you are.

Glee Club 1, 2, 3, 4, 5; Sec. of Glee Club 1, 2; Latin Club 1, 2; Band 5; Dramatics Club 5; Bulldog Staff 5; Girls' Trio 5.

ALIDA BELLE DOUGHERTY

To the Latin book she holds the key;
She's very smart, as you can see.

Latin Club 1, 2, 3, 4; Library Club 2; Girls' Hi-Y 5; Boosters' Club 5.

BEAUTY TREATMENTS
BeFore AFTER

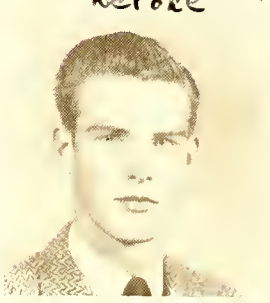

JAMES GILBERT DUNNAGAN (Jimmy)

Jimmy's sweet; Jimmy's fine;
Jimmy shoots them all a line.

Monogram Club 4, 5; Boys' Hi-Y 5; Football 4, 5.

EDWIN JOSEPH EDGERTON

If I had to choose the best of all,
I'd choose Edwin, for he is cute and small.

Library Club 1; Glee Club 1; Latin Club 1, 2; Boosters' Club 3, 4; Boys' Hi-Y 3, 4, 5; Student Council 4.

Twelth Grade Seniors

JOAN FANT

Though she's been here only a short while,
Joan's a cute girl with a winning smile.

Bala Cyncoyce Jr. High 1; Basketball 1; Choir 1; Cheerleader 1; Lower Merion Sr. High 2, 3; Hi-Y 2, 3; Fayetteville High School 5.

ARNOLD BERTRAM FLEISHMAN

He plays his horn from morn till night
And then sells ads with all his might
To help THE LAFAMAC'S finances,
But—where's the girl at whom he glances?

Latin Club 1, 2; Band 1, 2, 3, 4, 5; LaFamac Staff 4; Assistant Business Manager of LaFamac 5; Science Club 3; Beta Club 4, 5; Bulldog Staff 5.

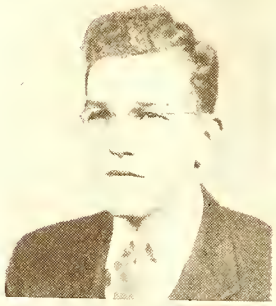

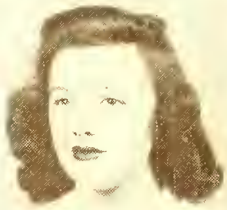

J. C. GARDNER (Jake)

He pleases one; he pleases all,
But he pleases Dot the most of all.

D. E. Club 5.

AUGUSTA HAMILTON (Gus)

It's giggle at work and giggle at play;
It's just giggle, giggle all the live long day!

Latin Club 1, 2, 3, 4; Treas. of Latin Club 4; Library Club 2, 3; Boosters' Club 2, 3, 5; Vice-Pres. of Boosters' Club 5; Reception Committee 3; Cast of Junior Play 3; LaFamac Staff 4, 5; Bulldog Staff 4, 5; Make-Up Editor of Bulldog 5; Hi-Y 4, 5; Beta Club 4, 5; Sec. of Beta Club 5; Cheerleader 5.

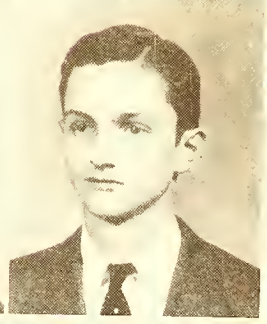

MYRTLE ALLENE HELMS (Baldy)

Kinda little, cute, and sweet,
She's a girl you ought to meet.

Latin Club 1; Glee Club 1, 2; Home Ec. Club 2.

HARVEY W. JETTON

Whenever in doubt, don't be cast down;
Just ask your friend, Harvey Jetton.

Lincolnton High School 1; Shelby H. S. 2, 3; Dramatics Club 2, 3; Public Speaking Club 2, 3; Glee Club 2, 3; Fayetteville H. S. 4, 5; Glee Cub 4, 5.

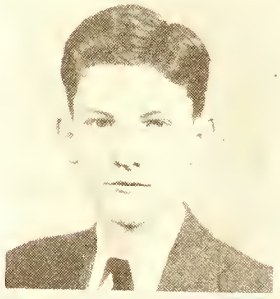

TRUETT LANGDON

He yawns and stretches with his usual line;
As a ten o'clock scholar he can really shine.

Maxton High School 1, 2, 3; Debating Team 3; Junior Play 3; Fayetteville H. S. 4, 5.

RALPH BUXTON LUTTERLOH

He's the star of our track team,
But in speech class he's a scream.

Latin Club 1, 2; Glee Club 1, 2; Science Club 3, 4; Track Team 4; LaFamac Staff 4; Bulldog Staff 4, 5; Monogram Club 5; Basketball 5.

ELIZABETH ANN MAYNOR (Lib)

Lib's the girl with the big blue eyes,
And the one who attracts all of the guys.

Latin Club 1, 2; Girl Scout 1, 2; Civics Club 2; Home Room Chairman 2; Science Club 3; Scottish Dancer 3; Bulldog Staff 4; Boosters' Club 3, 4; Beta Club 4, 5; Program Chairman for Beta Club 5; LaFamac Staff 5; Drum Majorette in Band 1, 2, 3, 4; Drum Major 5.

MARY ELIZABETH SAYRE

I don't know of a better lass,
For she is the leader in every class.

Columbus High School, Columbus, Ga. 1, 2; Music Club 2; Academia del Perpetuo Tocorro, Puerto Rico 3; Co-Editor of School Paper 3; Fayetteville H. S. 4, 5; Dramatics Club ("Dramateers") 4.

Twelth Grade Seniors

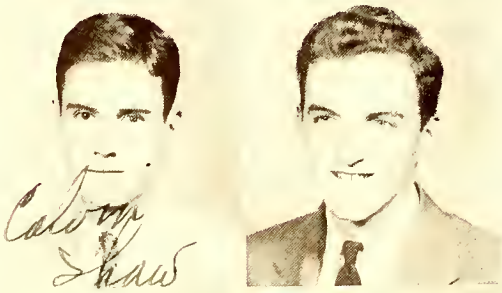

JOHN CALVIN SHAW

"Where am I?"
"What's the score?"
"It seems like I've been here before!"

Erwin High School 1, 2; Vice-Pres. of Class 1, 2; Lillington H. S. 4, 5; Football 4, 5; Track 4, 5.

WILLIAM SKEELS (Bill)

A tall lad with a handsome face,
He'll steal the show at any race.

Boys' High School, Atlanta, Ga. 1, 2, 3; Fayetteville High School 4, 5; Boys' Hi-Y 5.

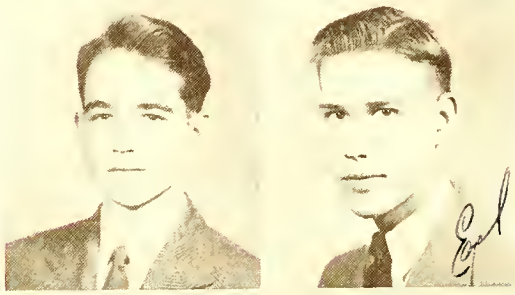

CHARLES WILLIAM SMITH (Charlie)

As staunch and true as a friend can be,
Charlie does his work from A to Z.

Leilepua High, Hawaii 1, 2; Airplane Club 1; Jr. Police 1; Sec. of Class 1, 2; Fishing Club 2; Sr. Police 2; Ocilla High, Ocilla, Ga. 3; Fayetteville High School 4, 5; Monogram Club 5; Track 4, 5; Football 5; Bulldog Staff 5.

EARL A. SMITH, JR.

We like his football, we like his "line",
Earl's a boy we all think fine!

Glee Club 2; Library Club 3; Science Club 3; Track 3, 4, 5; Basketball 3, 4, 5; Football 4, 5; Monogram Club 3, 4, 5; LaFamac Staff 5 (Sports Editor); Bulldog Staff 4, 5 (Asst. Cir. Editor).

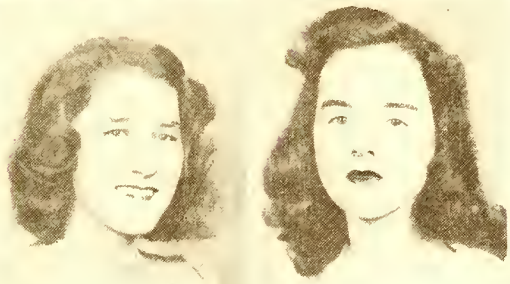

RHEA JANE STEVLINGSON (Jake)

Rhea beats the big bass drum
And keeps in time with her chewing gum.

Banger High 1; G. A. A. 1; Basketball 1; Mirror Lake High 2; Basketball 2; Band 2; St. Paul's High 3; Basketball 3; Fayetteville High 4, 5; Booster Club 4, 5; Bulldog Staff 4, 5; Band 4, 5; V Girls' Club 4, 5.

SARAH STEWART

Here comes the girl with the beautiful clothes;
She drags in the men wherever she goes.

Latin Club 1, 2; Homeroom Chairman 1, 2; Art Club 2; Jr.-Sr. Chairman 3; Student Council 3; Boosters' Club 3, 4; Girls' Hi-Y 3, 4; Vice-Pres. and Program Chairman Hi-Y 4; LaFamac Staff 4; Bulldog Staff 4; Most Courteous Girl 4; Debating Club 4; Second place in County Oratorical Contest 4.

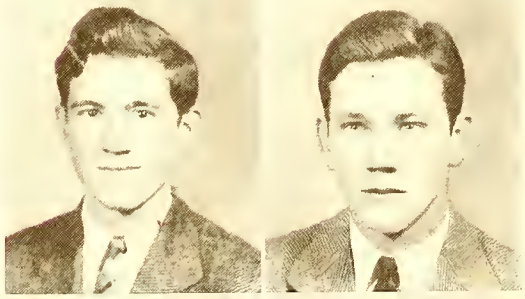

CECIL TATEM, JR.

Good in books,
But better in looks.

Stedman High School 1, 2, 3, 4; Tennis 1, 2; Beta Club 3, 4; Basketball 3, 4; Basketball Captain 3, 4; Sr. Play 4; Fayetteville High 5; Beta Club 5; Basketball 5.

MARSHALL TATUM

When it comes to wit, Marshall's a scream,
But when it comes to women, he's a dream.

Glee Club 1; Football 2, 3, 4, 5; Monogram Club 3, 4; Pres. of Monogram Club 5; Track 3, 4; Basketball 3, 5; Bulldog Staff 5, LaFamac Staff 5.

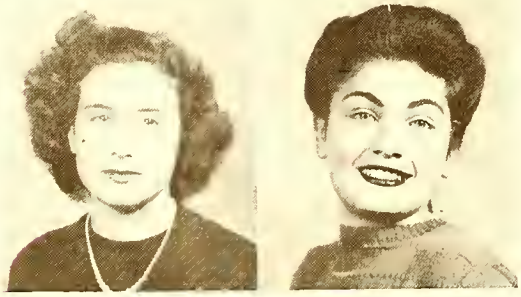

VIRGINIA DALTON WALKER (Ginny)

Ginny likes 'em handsome; Ginny likes 'em tall,
But Ginny likes the lieutenant very best of all!

Home Ec. Club 1; Civics Club 2; Glee Club 3; Basketball 3; Boosters' Club 3, 4, 5; Bulldog Staff 4, 5.

HELEN E. ZAHRAN

Pretty black hair and a winning smile—
Helen's a girl who's worth your while.

Girls' Commercial School 1, 2, 3; Glee Club 1, 2, 3; History Award 1; New York Club 2; Girl's Commercial Staff Committee 2; Honor Certificate 2; President of G. O. Council 3; Fayetteville High 4.

Eleventh Grade Seniors

MARY ESTHER APPLEWHITE

She'll succeed in the game of fame,
For "Applewhite" happens to be the name.

Girl Scout 1; Latin Club 1; Home Economics Club 1, 2; Glee Club 1, 2, 4; Boosters' Club 3; Dramatics Club 3, 4; Black Masquers 3, 4; Secretary and Treasurer of Dramatics Club 4; Debating Club 4; Most likely to succeed 4; Radio Drama Workshop (Mil. Wil.) 4; First place in County Oratorical Contest 5.

RENEE KATHERINE ARAB

If it's Renee, you'll know in a minute,
She works hard, and puts her heart in it.

Latin Club 1; Beta Club 3, 4; Glee Club 3, 4.

BETTY SUE ARTHUR

Hats off to a girl with a great big heart—
She is sweet, kind and very smart.

Latin Club 1, 2; Home Economics Club 1, 2; Glee Club 1, 2, 3; V-Girls Reserve 4; Boosters' Club 3, 4.

EASTWOOD WARREN ATWATER, JR.

A boy of foolishness, a boy of fun,
A lot of laughs and tasks well done—

Durham High School 1, 2; Page Literary Society 1, 2; Art Club 1, 2; Track 1, 2; Fayetteville High School 3, 4; Track 3, 4; Monogram Club 4; Most popular boy 4.

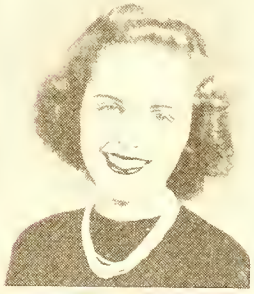

FAYE ISOBEL AUTRY

The sweetest girl I ever knew,
Pretty blonde hair, and eyes of blue—

Latin Club 1, 2; Library Club 1; Library Assistant 1; Boosters' Club 2, 3, 4; Beta Club 3, 4; Girls Hi-Y 4; Home Room Chairman 4; Student Council 4.

MARGARET ODOM AVERETTE

Very quiet is this pretty lass;
She ranks on top in every class.

Latin Club 1, 2; Boosters' Club 2, 3, 4; Beta Club 3, 4; Hi-Y 4; LaFamac Staff 4.

VIVIAN TROTTI BALLARD

She works hard all the while,
But never drops her little smile.

Chesterfield, S. C. 1, 2; Glee Club 2; Fayetteville High School 3, 4; Boosters' Club 4.

REBECCA SUTHERLAND BALLENTINE

Rebecca may laugh, and have her fun,
But she has her work always well done.

South Boston, Va. High 1, 2; Dramatics Club 2; Public Speaking Club 2; Fayetteville High 3, 4; Boosters' Club 3; Dramatics Club 4.

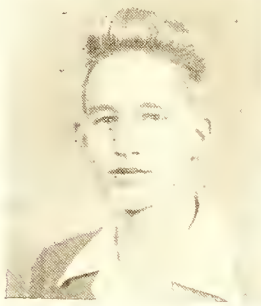

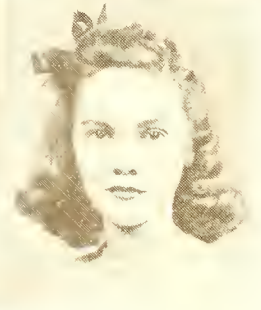

EARL BANDY

Never a worry, never a care,
He makes you laugh with his jolly air.

Library Club 1; Glee Club 2; Boosters' Club 2.

MERLE MAYE BARNES

Merle is a friend to all,
Ready to help—if you call.

Boosters' Club 1; Glee Club 2; Latin Club 2.

Eleventh Grade Seniors

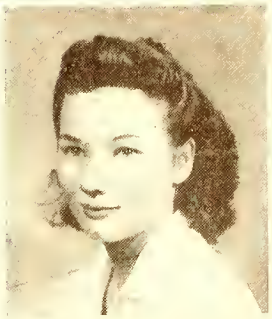

SARA FRANCES BARNES

A very sweet girl we now find,
And also a very studious kind.

Latin Club 1, 2; LaFamac Staff 4; Bulldog Staff 4; Boosters' Club 4; Debater 4.

ALLENE BAYLESS

Always sweet, never bad,
Always happy, never sad.

Joe E. Brown, Atlanta, Georgia 1; Hi-Y 1; Baton Club 1; LaFamac Staff 4; Beta Club 4.

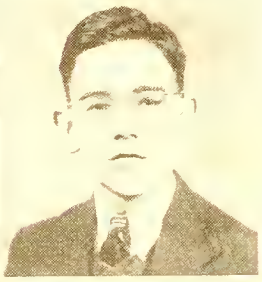

SARAH GRACE BECKWITH

"Still water runs deep"

Glee Club 1, 2; Home Economics Club 3.

BILLY BELL

Always laughing, and lots of fun
He can get along with anyone.

Latin Club 2.

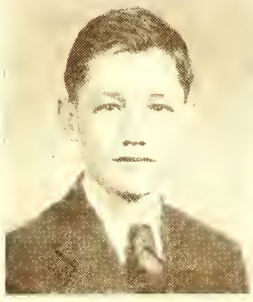
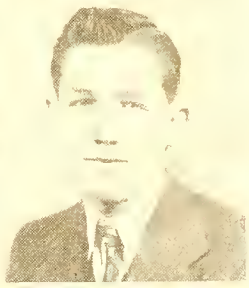

BEVERLY HOLMES BERRY

He tries never to offend,
For this, he has many a friend.

Whiteville High 1, 2; Baseball 2; Fayetteville High 3, 4; Band 3, 4.

JOHN ELWOOD BERRY

If ever you need help from a friend,
He always has a hand to lend.

Whiteville High 1, 2; President of Class 1; Baseball 1; Dramatics 1, 2; Fayetteville High 3, 4; Glee Club 1, 2, 3, 4; Basketball 1, 2, 3, 4; Monogram 3, 4.

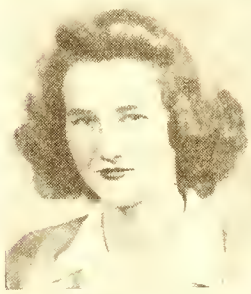
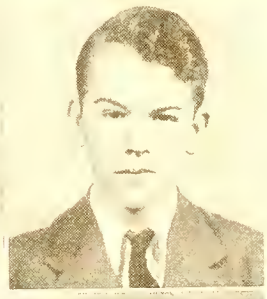

MARGARET EARLE BISHOP

She studies hard all of the day,
But she is jolly and also gay.

Latin Club 1, 2; Home Economics Club 1; Glee Club 1; Boosters' Club 3; V-Girls Reserve 4.

BILL BLACK

He is kind and sincere,
All through the year.

Seventy-First High School 1, 2; School Paper 4; Fayetteville High School 3, 4.

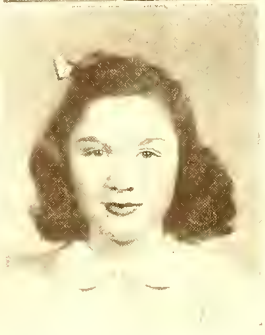

BETTY BOONE

The sweetest little girl I ever knew,
With many musical skills,
Her praise for the army rings out true,
As she plays her piano trills.

Latin Club 1, 2; Home Economics Club 1, 2; Glee Club 2, 3, 4; Class President 3; Student Council 3; Boosters' Club 3; V-Girls Reserve 3; President Girls Glee Club 4; LaFamac Staff 4; Most dependable girl 4.

KATHERINE BOONE

Soft brown hair, with appealing eyes,
A trim little "gal" with a line for the guys.

Glee Club 1, 2; Latin Club 1, 2; Boosters' Club 1, 2; Drum Majorette 4.

Eleventh Grade Seniors

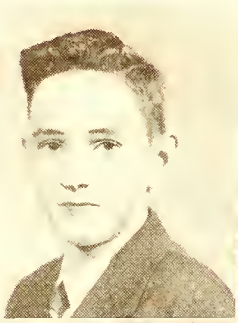

EUGENE BRANTLEY

He takes all his troubles on his chin,
Very nice, and a warm heart within—

Latin Club 1, 2; Beta Club 4; Hi-Y 4; LaFamac Staff 4.

MARZELLE VIRGINIA BRISSON

If she goes, or if she stays,
We will remember her kind ways.

Massey Hill High 1, 2; Glee Club 1, 2.

MARTHA BRITT

Martha is to everyone a friend;
Her kindness will never have an end.

Latin Club 1, 2; Glee Club 1, 2; Home Economics Club 1, 2; Boosters' Club 2, 3, 4; V-Girl Reserve 4; Dramatics 4.

KATE BROADFOOT

Kate's pretty and also fine;
Kate shoots them all a line.

Scholarship Award 1; Class President 1, 2; Latin Club 1, 2; Home Room Chairman 2; Marshal 3; Hi-Y Treasurer 3; Hi-Y 3, 4; Beta Club 3, 4; Boosters' Club 3, 4; Bulldog Staff 4; LaFamac Staff 4; Secretary of Class 4; Prettiest girl 4; President of Hi-Y 4.

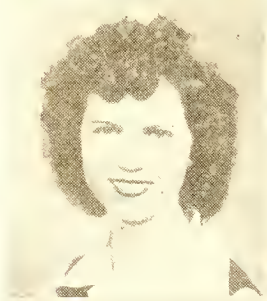
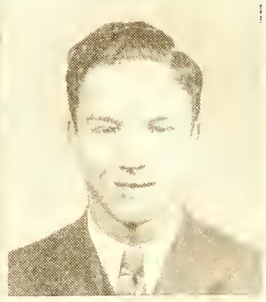

MINAREE BROWN

Little, quiet, patient and demure,
A friend of whom you're always sure.

Shallotte High 1, 2; Glee Club 1; Home Ec. Club 2, 3; Fayetteville High 3, 4.

CLIFTON BUTLER

A smart boy with hair of red,
If he says anything, it's well said.

Roseboro High 1, 2, 3; Class President 2; Business Manager of School Paper 2, 3; Vice-Pres. of Class 3; Fayetteville High 4.

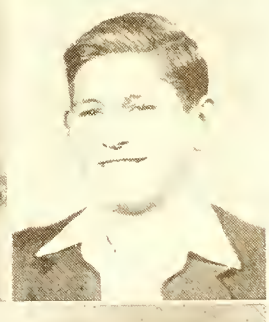

SARA BYRD

Pretty blonde hair and eyes of blue,
Watch out boys, or she's after you.

Boosters' Club 3; Dramatics Club 4.

LACY CARTER

Ready for anything, work or play,
A friendly fellow in every way.

Garland High 1, 2, 3; Fayetteville High 4.

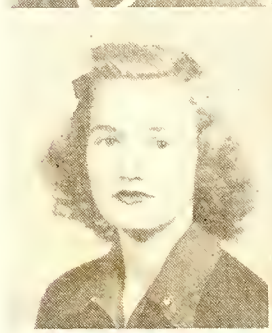

MILDRED LOUISE CHADWICK

She giggles and laughs all the while;
You wouldn't know her without a smile.

Glee Club 1; V-Girls Club 1; Boosters' Club 2, 3; Bulldog Staff 4.

LOIS PATRICIA CHESHIRE (Pat)

She never says a single word;
From her a sound will not be heard.

Latin Club 1; English Club 1; J. E. A. 1, 2; Boosters' Club 2, 3, 4.

Eleventh Grade Seniors

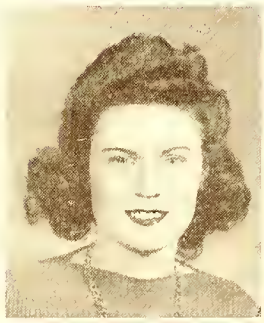

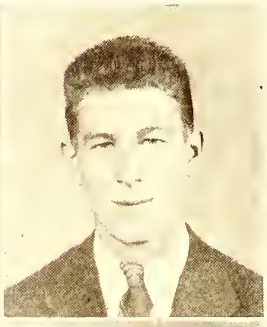

ADA MAE COLLINS

Ada is quiet, but see that red hair!
If duty is calling
You know she'll be there.

CHARLIE COLLINS

As a football player, he's often wild,
But in the presence of girls, he's very mild.

Football 1, 2, 3, 4; Glee Club 1, 3, 4, 5; Band 1, 2, 3, 4; Monogram Club 2, 3, 4; Boys Quartet 2, 3, 4; Basketball 3, 4; Secretary and Treas. of Student Body 4; Bulldog Staff 4.

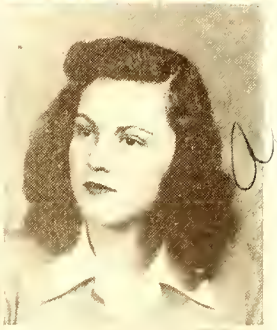

EDWARD S. COOK, JR.

Ed is really a swell boy we know,
One of the best, so far as boys go.

Boy Scouts 1, 2; Hermits Club 3; Hi-Y 4.

ELLEN AYNN CRAWFORD

Aynn is always happy,
Aynn is always glad,
Aynn is just the swellest girl
That F. H. S. has had.

George Washington High, Danville, Va.; Student Council; Know Your City Club; New Hanover High, Wilmington, North Carolina; Fayetteville Sr. High; Boosters' Club 3, 4; Girls Hi-Y 4.

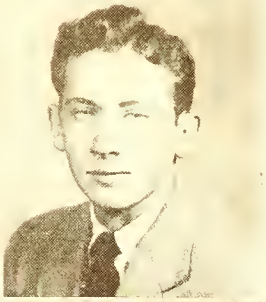

JOHN REID CRAWFORD, JR.

A little nonsense now and then,
You find this in the best of men.

Isaac Bear High, Wilmington 1; Track 3; Hi-Y 3, 4; Football 4; Monogram Club 4; Vice-President of Class 4; Best Looking Boy; Basketball 4.

ARIAIL BEAMER CREED

Ariail is quiet, but lots of fun;
He'll be a friend to anyone.

General Science Club 1; Library Club 1; Tennis Team 1; Boxing 1; Hi-Y 2; D. O. Club 1, 2; Band 1, 2, 3, 4.

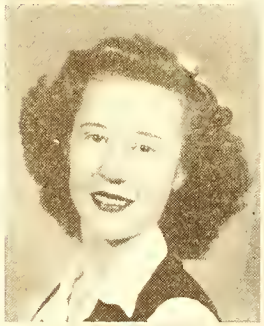

RUBY CHRISTINE DAVIS

A girl who's fun when fun is due,
But when there's work she'll see it thru.

Glee Club 1, 2; Latin Club 1, 2; Home Ec. Club 1, 2; Boosters' Club 3, 4.

JACKIE DOBSON

A sweet little girl with pretty hair,
But mention "boys"? Don't you dare!

New Hanover High School, Wilmington, N. C. 1, 2; Glee Club 1; Latin Club 1; Fayetteville High School 3, 4; LaFamac Staff 4; Bulldog Staff 4; Boosters' Club 4; Dramatics Club 4.

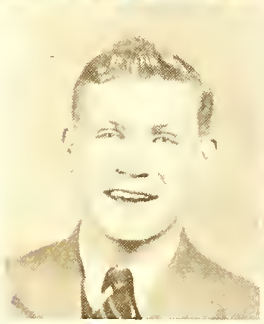

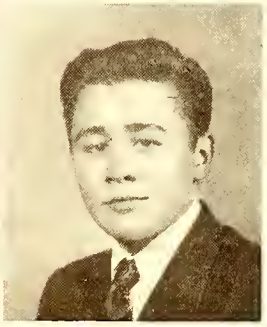

EDMUND CHRISTIAN DOGGETT

He likes his fun as you can see,
He'll tread life's way on his personality.

Scott Jr. High School 1, 2; Language Club 1, 2; Cooking Club 1, 2; Hobby Club 1, 2; Wrestling Club 1, 2; Fayetteville High School 3, 4; Boosters' Club 3, 4; "Most Original" 4.

LAWRENCE DOWNING

He's fair and square in every game,
His winning smile will win him fame.

Latin Club 1; Boy Scout 1, 2, 3; Band 1, 2, 3, 4; Apprentice Sea Scout 3; Football 4; Monogram Club 4.

Eleventh Grade Seniors

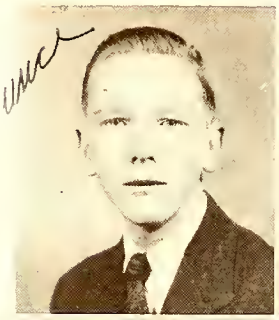
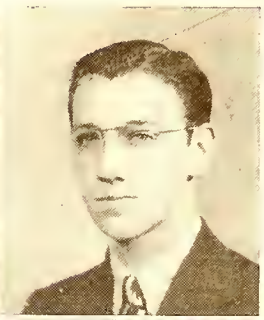

LAWRENCE DOWNS

Here's a boy with a heart and a smile,
His camera makes his life worthwhile.

Band 1, 2, 3, 4; LaFamac Staff 4.

JOSEPH JAMES ESCOURIDO

Three cheers to Joe! Of him we sing;
He can draw most anything.

Chapel Hill High School 1, 2; Art 1, 2; Library Club 1, 2; Student Council 1, 2; Fayetteville High School 3, 4; Glee Club 1, 2, 4; School Paper 1, 4; Quartet 3, 4.

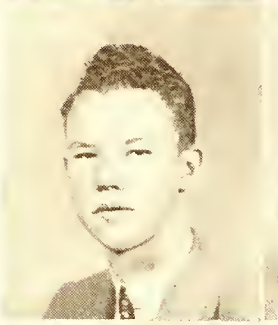
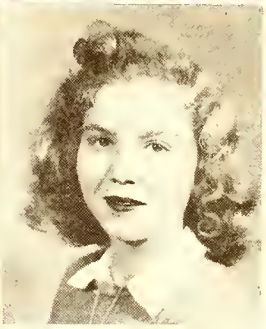

WILLIAM T. FELTON

A friend to you and me,
Billy will always be.

Latin Club 1; Boy Scouts 1, 2, 3, 4; Library Club 2; Hermits Club 3; Dramatics Club 3; Boosters' Club 4.

MAXIE LANE GARRET (Mac)

A little girl with pretty blonde hair,
And looks as if she'd never had a care.

Sandersville High School 1, 2, 3; Glee Club 1, 2, 3; Fayetteville High School 4.

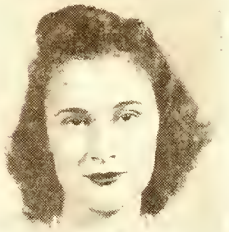
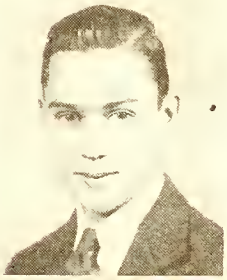

HATTIE ELIZABETH GIBSON (Lib)

She is so quiet, sweet and small,
You hardly know she's there at all.

Home Economics Club 3.

FURMAN BENTON GREENE

Furman is very smart indeed;
He does his work with a lot of speed.

Southern Pines High School 1, 2, 3; Tennis Team 1, 2; Glee Club 1, 2, 3; Quartet 1, 2, 3; Basketball 1, 2, 3; Baseball 2; Dramatics Club 2; Softball 3; Fayetteville High School 3, 4; Glee Club 3, 4; Quartet 4; Hi-Y 4; Boosters' Club 4; Secretary and Treasurer Boosters' Club 4; Basketball 4; Home Room Chairman 4.

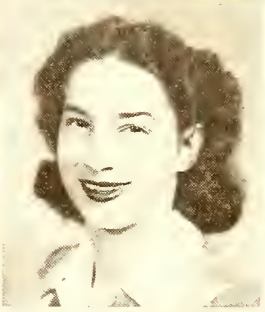

NANCY ELOISE GRIFFIN

A neat girl with a will to work,
She knows her duty and does not shirk.

Tennis Team 1, 2; Latin Club 2; LaFamac Staff 4.

CARY MAE GRIFFITH

Never a worry, never a care,
A pretty smile, a friendly air—

Fayetteville High School 3, 4.

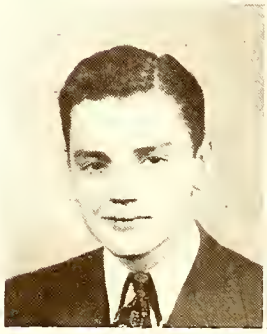

RAYMOND DOWNING HAIR

Black hair and pretty brown eyes,
When the girls go by, you hear sighs.

GRACE EVELYN HARDISON

A girl so quiet and very neat,
Her ability cannot be beat.

Glee Club 1; J. E. A. 2; Latin Club 2.

Eleventh Grade Seniors

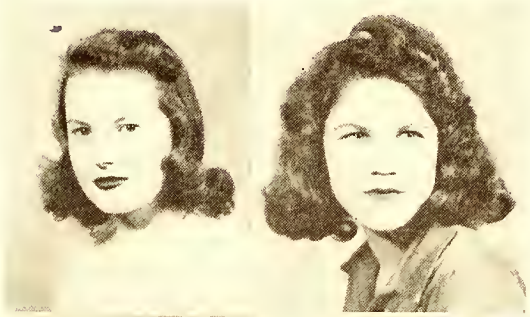

ROSE BRADFORD HARRISON

She may not make much noise,
But she certainly likes the boys!

Alexander Graham Jr. High, Charlotte, N. C.; Secretary of Class 1; Art Club 1; Honorary Club 1; Secretary and Treasurer of G. S. Club 1; Student Council 1; Latin Club 1; Girl Scout 1; Glee Club 1; Fayetteville High 2, 3, 4; Latin Club 2; Glee Club 2; Boosters' Club 3, 4; Beta Club 3, 4; Bulldog Staff 4; Hi-Y 4.

JACQUELINE HENDRIX (Jackie)

She may be little and not very tall,
But nice things come in bundles small.

Rocky Mount High 1; Greensboro High 2; Fayetteville High 3, 4; Beta Club 4.

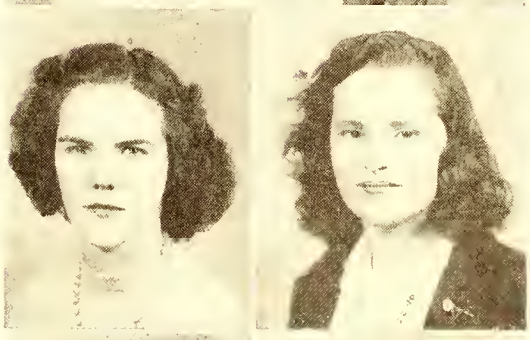

DOROTHY LOUISE HENSDALE (Dot)

A happy girl as we can see,
But with Jake, who wouldn't be?

Girl Scout 1; Glee Club 1, 2; Latin Club 1, 2; Boosters' Club 4.

EULA MAE HERRING

A sweet girl, with trim ways,
We'll remember her all of our days.

Anderson Creek High 1, 2, 3; Glee Club 1, 2, 3; Athletic Club 3; Fayetteville High 4.

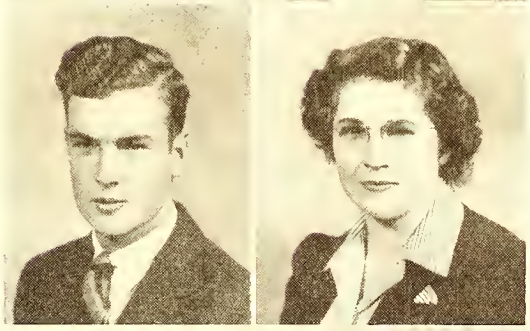

LUCIAN DAVID HERRING

Lucian is ambitious, as we see,
If he keeps it up a great man he'll be.

D. O. Club 3, 4; Vice-President of D. O. Club 4.

PENNIE ELIZABETH HERRING

"Should auld acquaintance be forgot
And never brought to mind?"
We'll ne'er forget our Pennie dear
Because she's been so kind.

D. O. Club 3, 4.

PATRICIA ELIZABETH HOLLINGSWORTH

Patsy can do many things
She rhymes; she cooks; she types; she sings;
She's good in books and good in plays;
She's good in looks and has charming ways.

Home Economics Club 1, 2; Glee Club 1, 2, 3, 4; Class Poet 3; Dramatics Club 4; LaFamac Staff 4; Bulldog Staff 4; Cast of "Love in Bloom" 4.

SARAH HOLMES

"Come and trip it as you go
On the light fantastic toe"—
Light of heart and light of feet,
A keen little dancer that's hard to beat!

Latin Club 1, 2; Hi-Y 3, 4; LaFamac Staff 4; Bulldog Staff 4; Most popular 4.

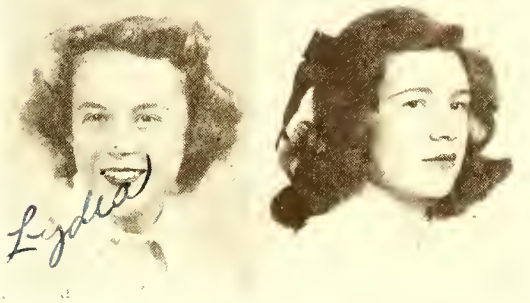

LYDIA LEE HURLEY

Rat-a-tat tat—she heralds the drums,
Swinging in rhythm and grace, you see.
Merry and happy—she's lots of fun,
Laughing brown eyes—that's Lydia Lee.

Latin Club 1, 2; Boosters' Club 2, 3, 4; Cast of "Lawd Does Yu Understand" 3; Cast of "Blue Moon" 3; Contest Play; Cast of "Love in Bloom" 4; Dramatics Club 3, 4; Band 4; Bulldog Staff 4.

JEAN A. HUSKE (12th Grade)

Come on, Jean, the team's all here—
The game's about to start!
How could they win without your cheer
When it comes right from your heart?

Latin Club 1, 2; Sec. and Treas. of Art Club 2; Marshal 3; Hi-Y 3, 4; Sgt.-at-Arms of Hi-Y 3, 4; Bulldog Staff 3, 4; Boosters' Club 3, 4; LaFamac Staff 4; Cheerleader 4.

Eleventh Grade Seniors

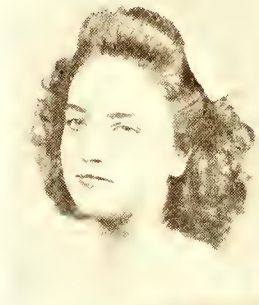

Nelda Zerline Jeanes

Swift of speech, but swifter still
In learning math and Latin,
We'll point to you in pride and say
"Once in her class I sat in."

J. E. A. 1; Latin 1, 2; Boosters' Club 2; V-Girls Club 3, 4; LaFamac Staff 4.

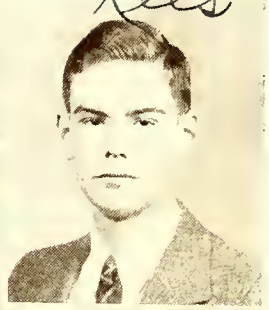

Charles Rees Jenkins

Out in the world you will find him
Wherever action is found;
His camera his constant companion
In pictures he writes it all down.

Littleton High School 1, 2; Football 1, 2; Fayetteville High School 3; Latin Club 3; Hi-Y 4; LaFamac 4.

Mary Fields Jones

By on the gallop she goes and then
By on the gallop she comes back again;
That's Mary Fields with her pep and dash;
In riding togs she's quite a flash.

Latin Club 1; Band 1, 2, 3; Library Club 1; Boosters' Club 2, 3, 4; Library Assistant 2; LaFamac Staff 4; Hi-Y 4; Homeroom Chairman 4; Bulldog Staff 4; Scotch Dancer 3 and 4.

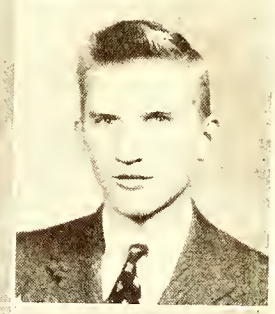

Thomas Murphy Jordan

In sports he excellest;
At dances he's swellest;
At work he does his part
With an unselfish heart.

Student Council 1, 2, 3, 4; Vice-Pres. 3; Latin Club 1, 2; Vice-Pres. Class 2; Tennis 2, 3, 4; Monogram Club 2, 3, 4; Boys Hi-Y Club 2, 3, 4; Treasurer Monogram Club 3; Vice-Pres. of Hi-Y 3; Basketball 3; Track 3; Marshal 3; Home Room Chairman 3, 4; Beta Club 3, 4; Pres. of Beta Club 4; Sec. Monogram Club 4; LaFamac Staff 4; Football 4; Pres. of Class 4; Most likely to succeed 4; Pres. Hi-Y 4.

Marie James Kanos

'Tho the years our pathways may sever
And many's the mile between
We'll remember Marie forever,
For her modesty serene.

Shirley Helene Karp

Modest as a violet,
Sweet as any rose,
That's our own Helene,
Everybody knows.

"V" Girls 4.

Fred Kennedy, Jr.

Hail to a fellow who's full of pep
And plays his horn with a vim!
At the first "toot, toot" the band's in step—
To say the least, he's a gem!

Band 1, 2, 3, 4; Library Club 2; Football 4; Bulldog's Business Staff 4.

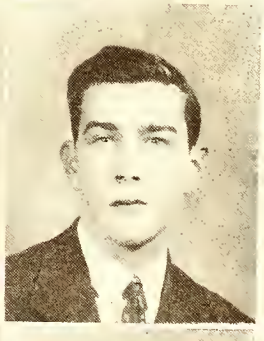

Tommy Morton Kyle

Slow of speech, but keen of eye—
"Watch him draw," the girls all sigh!
'Though the years this class shall part,
We will know him thru his art.

Latin Club 1; Glee Club 1; Art Club 2; Boosters' Club 2, 3; Dramatic Club 4; Co-Stage Manager to "Love In Bloom" 4.

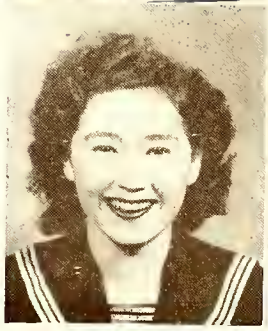

Rose Zelda Lebed

She is quiet, smart and takes great care,
To please her teachers—a girl most rare.

Edward Hand Jr. High School, Lancaster, Pa., 1; Scribe Staff (school paper) 1; Radio Dramatics 1; Girl Reserves 1, 2; McCaskey High School 2, Lancaster, Pa. Debating 2.

Aditha Lloyd

Aditha is handy on the spot,
Always to meetings on the dot.

Girl Scouts 1, 2; Latin Club 1; Bulldog Staff 3, Dramatics Club 4.

Eleventh Grade Seniors

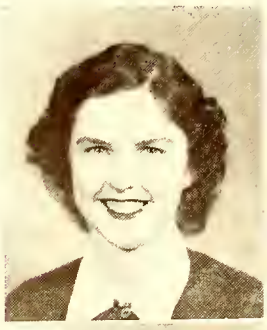

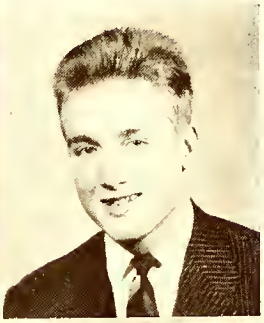

MINNIE LEE LOY

Efficient and calm is Minnie Lee,
In the business world she plans to be.
There's one thing that may upset her plan,
She's sure to marry that business man.

Library 3, "V" Girls 3, 4.

EDWIN BRITT MARTIN

Britt drives his car around like mad,
But when his tires are gone—well, too sad!

Band 1, 2, 3; Football 1, 2, 3, 4; Student Council 3; D. O. Club 3, 4; Monogram Club 3, 4; Basketball 4; Bulldog Staff 4.

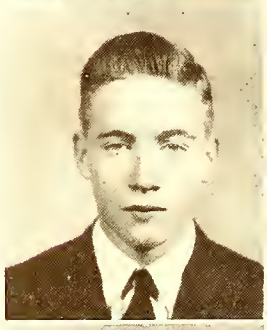

WILLIAM DWIGHT MARTIN

Bill is friendly, jolly and fine;
When he studies, it leaves a sign.

Band 1, 2, 3.

PATSY MILLER

Now Patsy Miller is a girl
That keeps serene and steady;
She's independent, smart, and fine,
And "With the goods" she's ready.

Home Ec. 1, 2; Latin Club 2; "V" Girls 3; LaFamac Staff 4; Girl Scouts 1; Class Poet 2, 4.

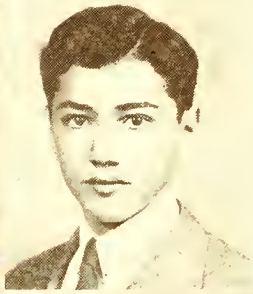

MARGARET ALLEN MOFFITT

Margaret is smart, witty and sweet,
Ready to help you when trouble you meet.

Latin Club 1, 2; Boosters' Club 1, 2, 3, 4; Hi-Y 3, 4; Most Original Girl 4.

FARIS JOHN MONSOUR

He'll be witty someday in spite of all he can do,
And smart too—shall we say? That's possible too.

St. Pauls High School 1; New Bern, N. C. 1, 2; Glee Club 1, 2; Fayetteville High School 3, 4; Football 4.

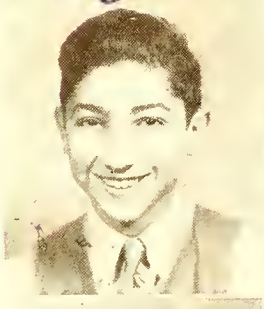

SOL MICHAEL MONSOUR

In buying bonds, we'll crown him our king;
In about ten years, rewards they will bring.

Literary Club 1, 2; Latin Club 2, 3; Boosters' Club 2, 3, 4; Glee Club 3, 4.

LILLIAN LEONE MOORE

She is smart in every way,
Never frowning, always gay.

Latin Club 1, 2; Glee Club 2, 3; Beta Club 4; Most Studious Girl 4.

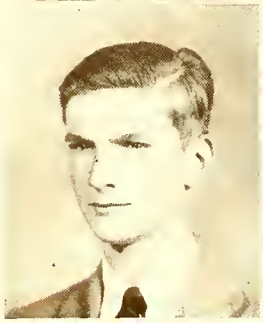

DANIEL BAXTER MORRIS

Not a word from Baxter you'll hear,
Always quiet, for which teachers cheer.

Hi-Y 3; Glee Club 4; Eagle Scout 4.

PAUL OTHNEILL MOYLE, JR.

Never serious, always gay,
A good sport in every way.

Elizabeth City High School 1, 2, 3; Debating Club 3; Senior Safety Patrol 1, 2, 3; Sports Editor of School Paper 3; Fayetteville High School 4.

Eleventh Grade Seniors

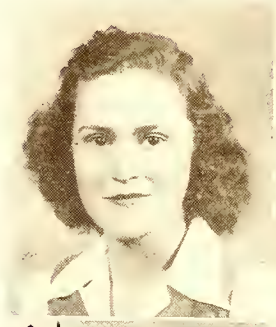
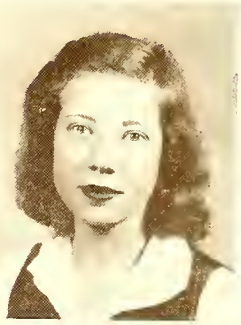

VIRGINIA LORAINE MCCORQUODALE

Loraine is quiet and pleasant to know;
Always kindness to you she will show.

Linden High School 1, 2; Fayetteville High School 3, 4.

JUDY MCCUISTON

Judy is sweet and a lot of fun;
If you want laughter, to her you may run.

Monroe High School 1, 2; The Footlight Dramatics Club, 1, 2; Glee Club 1, 2; Cast of "We Six" 2; Pineland Jr. College 3; Girls Crack Platoon 3; Duke Literary Society 3; Debators Club 3; Fayetteville High School 4.

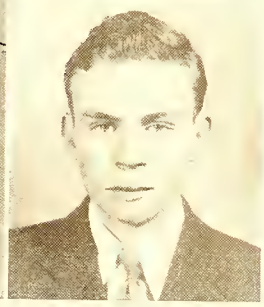

EUGENE MCDONALD

Tall, dark, and handsome
Playing in the band,
Girls just don't get lonesome
When he is close at hand.

Band 1, 2, 3, 4.

JOHN MCDUFFIE

A business man he's sure to make,
And figure out each step he'll take;
So girls be wise and set your cap,
For a boy who'll outwit any Jap.

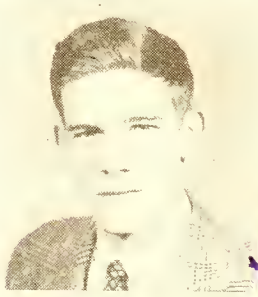

FRANK MCMILLAN

Frank may wear a helmet
And conquer our dark skinned foe,
But at heart he will be an architect
Wherever he may go.

Boys Hi-Y 1, 2, 3; Treasurer Hi-Y 2; Vice-President Hi-Y 3; Vice-President Jr. Class 3; Jr. Marshal 3.

PEGGY MCMILLAN

You make each task so cheery
With your sweet and friendly way,
Someone will be happy, my dearie,
Who shares your life day by day.

Boosters' Club 2, 3, 4; Girls Hi-Y 4.

WALTER NEWMAN

Calm as any limpid lake,
Deep as any pool—
Walter has what it will take
To honor any school

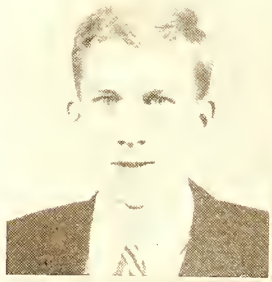
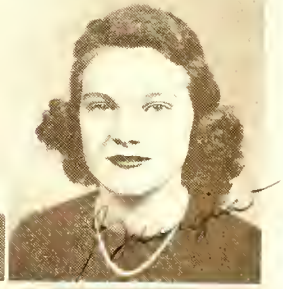

GEORGIA OLIVE

All the peaches don't grow down in Georgia;
Carolina has them just the same;
Here is one we found right in our class room,
Maybe that's 'cause Georgia is her name.

Glee Club 1; Latin Club 1, 2; Sec. & Treas. of Latin Club 1; Library Club 1; J. E. A. 1, 2; Boosters' Club 2, 3, 4; Chief Marshal 3; Vice-President Class 3; Beta Club 3, 4; Vice-President Beta Club 4; Girls Hi-Y 4; Advisory Council 4; Homeroom Chairman 1, 2, 3, 4; Best all Round 4; Cheerleader 4; D. A. R. Good Pilgrim 4; Editor-in-Chief Annual 4.

HARRY OLIVER, JR.

When Benny Hogan is forgotten,
Or gone down in disgrace,
We have our Harvey Oliver
All set to take his place.

Latin Club 1, 2; Golf Team 1, 2; Monogram Club 1, 2, 3, 4; Treas. of Monogram Club 4; State Champion Golf Team 2; Hi-Y Club 2, 3, 4; Marshal 3; Sec. Hi-Y Club 4.

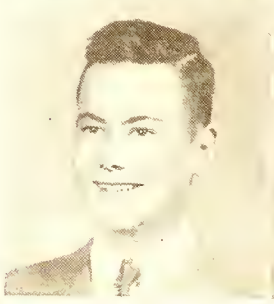

JOHN PATE

Girls get out your evening dresses,
Paint your cheeks and brush your tresses,
The dance is on; we can't be late,
For we'll miss dancing with Johnny Pate.

Band 1, 2; Basketball 2, 4; Boys State 3; Monogram Club 4; Hi-Y 3, 4; Library Club 1; Jr.-Sr. Prom Committee 3; Science Club 2, 3; Junior Marshal 3.

Eleventh Grade Seniors

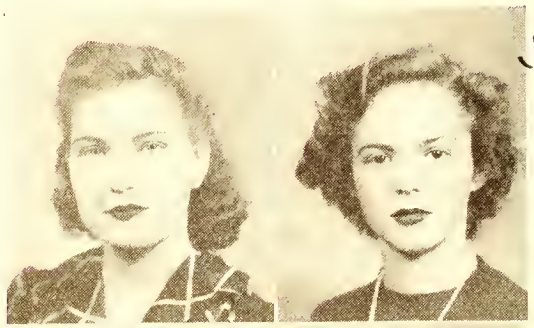

"Rose"

FRANCES PELT

Frances is quiet and very neat,
In this business world
She'll be hard to beat.

ELEANOR PENDER

Don't you see those dancing feet?
Note that pretty size,
Boys you'd better run away—
Lest you meet those eyes!

Girl Scouts 1; Latin Club 1, 2; Glee Club 1, 2, 3; Boosters' Club 2, 3, 4; Girls Hi-Y 3, 4; Business Staff of Annual 4.

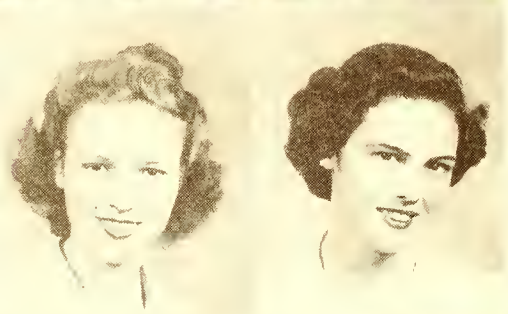

LEA FRANCES PENDLEY

From the Fort she comes from day to day,
We love her friendly, cheerful way—
And when our pathway needs must part
She'll fill a place in every heart.

ANNA KATHRYN PINKSTON

She's dainty and trim
And full of charm;
So a nurse's cap,
Will do her no harm.

J. E. A. Club 1, 2; Latin Club 1, 2; Beta Club 3, 4; Bulldog Staff 4; LaFamac Staff 4; Boosters' Club 4.

EDNA WINIFRED POWERS

Babbling like a mountain stream,
Rushing on its way—
Sure it must be Winifred,
Always glad and gay!

Glee Club 1, 2, 3, 4; Latin Club 1; Boosters' Club 2, 3, 4; Dramateers 4; Bulldog Staff 4.

NANCY JANE PRICE

Always happy, there she goes!
Watch her catch that smile!
She never tells you of her woes
But cheers you all the while.

Cleveland, Ohio, Monticello High 1; Swimming Club 1; Riding Club 1; Fayetteville High School 2, 3; Boosters' 3; Dramatics 3.

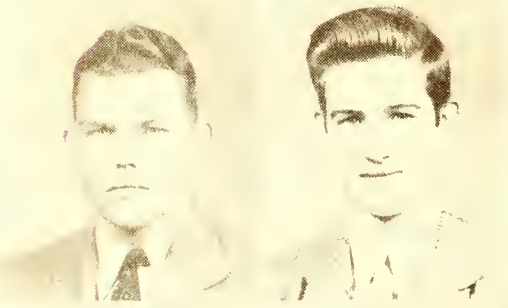

DOUGLAS A. ROBERTS

When often some passing strain may tend
Our school songs to recall,
We then will think of Douglas,
Who played them best of all.

President of D. O. Class 1; English Club 1; Boys Hi-Y 1, 2; Leader of School Orchestra 1, 2, 3; Band 1, 2, 3, 4.

CHARLES B. ROBINSON

Always giving—never asking,
Kind to friend and foe—
Success will mark his pathway,
Wherever he may go.

Medford High 1, 2; Fayetteville High 3, 4; Sponsor's Escort 3; Science Club 3; Boys Hi-Y 3, 4; Boosters' Club 3, 4; Latin Club 3, 4.

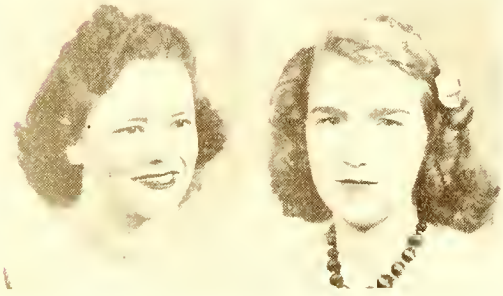

ESTELLE ROBINSON

Her friendly smile will endear her
To all who pass her way;
Her unselfish heart will keep her
In our thought from day to day.

Dunn High 1, 2; Home Ec. 1, 2; Fayetteville High 3, 4.

LILLIAN LUCILLE ROBINSON

Here she comes like sunshine
Cheers us on our way—
Lucille full of laughter
Every single day.

Glee Club 1, 2; Boosters' Club 3, 4; "V" Girls Club 3, 4.

Eleventh Grade Seniors

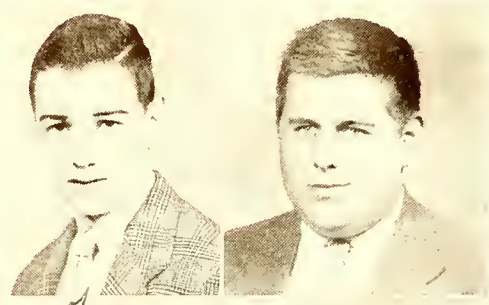

Sol Cooper Rose

Come on boys and make that goal!
What for you keep a laggin'?
Poor old Sol's all tuckered out
Upon the water waggin!

Student Council 1, 2; Basketball Manager 1, 2; Track Manager 1, 2; Low "X" Club 1, 2, 3; Marshal 2; Monogram Club 3, 4; Football Manager 3, 4.

George F. Rothermel

Watch out boys you'd better scram!
Here comes George just like a ram,
Listen now to what I say,
He will be an "All-Star" some day.

Sanford, N. C., 1, 2; Football 2; Fayetteville 3, 4; Band 3; Football 3, 4; Monogram Club 3, 4; English Club 4.

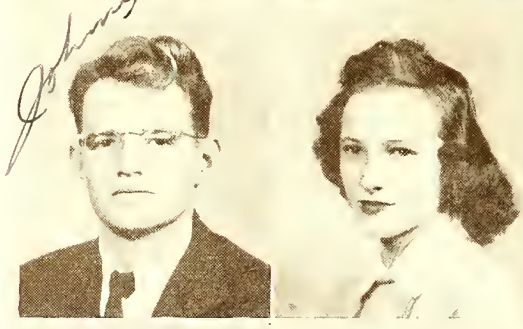

John C. Ruskell

He's good in his sports
And good in his books,
And plenty of girls say
He's good in his looks.

Wallace, N. C., 1, 2, 3; Football 2, 3; Basketball 2, 3; Beta Club 3; Fayetteville High 4; Football 4; Monogram Club 4; Hi-Y Club 4.

Bernice Russ

Bernice comes to us this year.
She's smart and sweet and such a dear!
We're glad she came and we hope she'll stay;
She's about to steal our heart away.

Glee Club 2, 3; Debating Club 2, 3; Library Assistant 4.

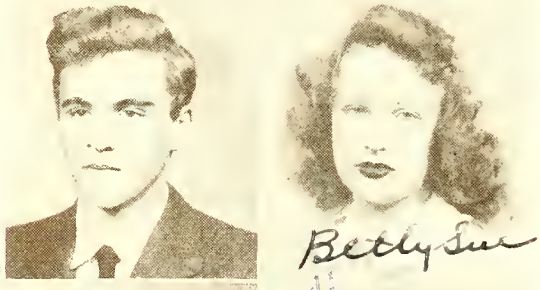

Jack Sanderford

"Still water runs deep,"
They say, and so
Jack's very smart
And his eyes—oh, oh!

Presbyterian Jr. College 2; F. H. S. 3, 4; Most courteous 4.

Betty Sue Sessoms

Sure she is a honey
Everybody knows—
Dimples playing in and out
Everywhere she goes.

Latin Club 1, 2; Boosters' Club 2, 3, 4; Girls Hi-Y 3, 4; LaFamac Staff 4; Bulldog Staff 4.

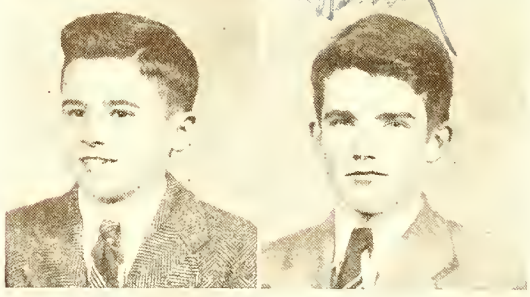

Charles F. Shackelford

"Round and round and round he goes
And where he'll stop nobody knows,"
But we all know he'll do his part,
For he's little of stature, but big of heart.

Saratoga High 1, 2; Fayetteville 3, 4.

Harry F. Shaw

Harry's full of music;
Harry's full of pep;
Harry's quite athletic;
He's some boy—oh "yep"

Latin Club 1; Band 1; Library Club 1, 2; Glee Club 1, 2, 3; Boy's Quartet 3; Boosters' Club 3; Boys Hi-Y 3, 4; Sea Scout 3, 4; Football 4; LaFamac Staff 4; Dramatic Club 4; Bulldog Staff 4.

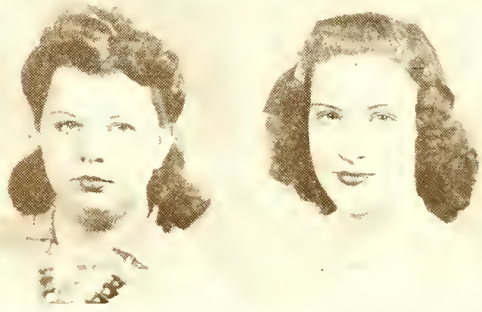

Addie Ruth Shelton

Looking in the future
What is this I see?
Addie Ruth an artist—
Yes from A to Z.

Louise Sherrill

She's tops in her work
And tops in her books,
Tops in our hearts,
And tops in good looks.

Latin Club 1, 2; J. E. A. Club 1; Treas. of J. E. A. 2; Boosters' Club 2; Student Council 2; Beta Club 3, 4; LaFamac Staff 4; Library Assistant 4; Girls' State 3.

Eleventh Grade Seniors

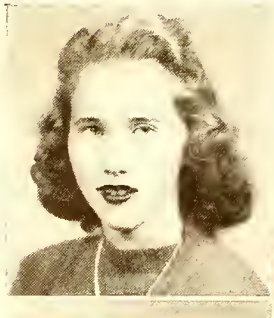

KARLYN SLOAN

Laughing face and stylish clothes,
Boys around wherever she goes.

Latin Club 1, 2; Scouts 1, 2, 3; Girls Hi-Y 3, 4; Boosters' Club 3, 4; Bulldog Staff 4; Beta Club 3, 4.

LESLIE SMITH

She's a peach,
She's a wow!
Will they love her?
Boy and how!

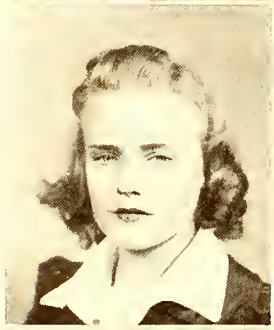

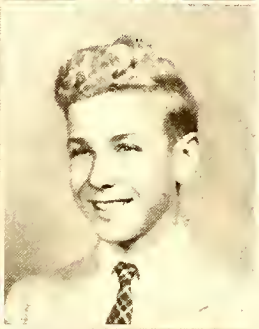

MARION VINSON SMITH

We love her for her friendly way;
We love her for her wit;
She's happy in her work or play—
A jewel you'll admit.

Latin Club 1; Home Ec. Club 1.

MOREHEAD STACK

Harum, scarum—there he goes,
Keeps the girls upon their toes,
Light of step and bright of eye,
See them look when he goes by

Band 2, 3; Hi-Y 3; Football 4; Track 4; LaFamac Staff 4; Bulldog Staff 4.

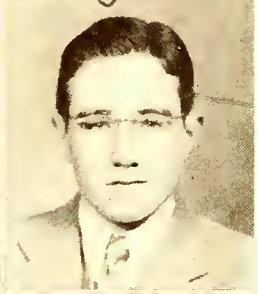

SHIRLEY TAYLOR

If you've got a heart within yuh,
Shirley's smile is bound to win yuh—
Always friendly, nice and sweet,
The sort of girl you love to meet.

Gordon Military College, Barnesville, Georgia 1, 2, 3; Fayetteville High 3, 4.

TOM TEABEAUT

Tommy can study;
Tommy can dance;
Tommy's athletic
But finds time for romance.

Latin Club 1; Boxing 1; Monogram Club 1, 2, 3, 4; Tennis 2; Science Club 2; Library Club 2; Boosters' Club 3; Basketball 3, 4.

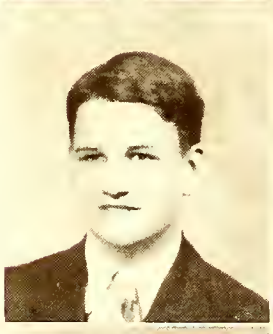

FRANK THOMPSON

Self-restrained, but keen of brain,
That's the Frank we know.
We're sure great things await him,
Wherever he may go.

Latin 1, 2; Glee Club 1, 2; Beta 3, 4.

SUSAN TOLAR

Susan loves a ball game,
Susan loves to dance,
Susan loves a bit of fame
And oodles of romance.

Latin Club 1, 2; Secretary-Treas. of Class 2; Marshal 3; Boosters' Club 3, 4; Girls Hi-Y 3, 4; Sec. of Hi-Y 4; LaFamac Staff 4; Bulldog Staff 4; Treas. of Sr. Class 4.

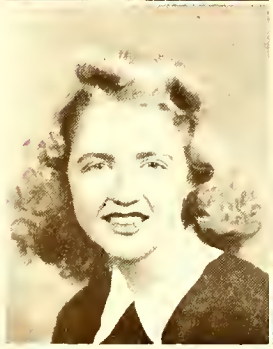

FRANCES TRAYWICK

"Practice makes perfect,"
We hear them say,
In the business world
She'll rule some day.

BETTY TREXLER

Look at her hair!
Look at her clothes!
Such a good sport
Wherever she goes!

Lumberton; Glee Club; Boosters' Club; Fay. Latin Club; Library Club; J. E. A. Club.

Eleventh Grade Seniors

GLADYS TYLER

The memory of her smile will come
To cheer us 'cross the years,
For when we meet her sunshine
Our gloom just disappears.

BETTY VAN LANDINGHAM

Quick of mind,
Light of toe,
That is why
We love her so.

Girl Scouts 1; Library Club 1; Glee Club 1, 2; Latin Club 2, 3; Home Ec. Club 2, 3; Boosters' Club 3, 4; Bulldog Staff 4.

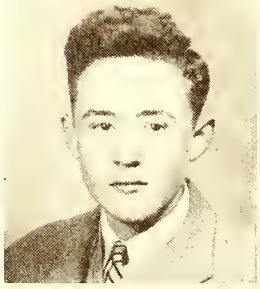

ROBERT VANSTORY (Bobby)

Watch the girls—oh hear them sigh,
Bobby Vanstory's passing by!
Tall and handsome, light of hair,
He captures hearts of ladies fair.

Football 4; Hi-Y 4; Boy Scout '37, '38, '39; Bulldog Staff 4; Boosters' Club 4.

STUART VERDERY

What would they do without you,
Our boys in white and blue?
When the cheers roll up on the football air,
They know they're led by you.

Library Club 1; Girl Scouts 1; Latin Club 1, 2; Junior Marshal 3; Girls Hi-Y 3, 4; Cheerleader 3, 4; Chief Leader 4; Boosters' Club 3, 4; Bulldog Staff 4.

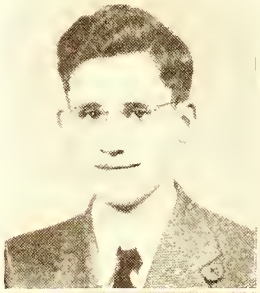

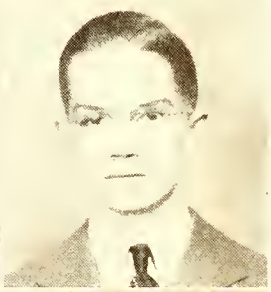

VICK WALKER

A business mind will reach to power
So girls go nab him quick:
The long, long trail will bloom a flower
If it is shared with Vic.

JOHN WARREN

When this war has been finished
And in a book is written down,
John Warren will be teaching it
In some college town.

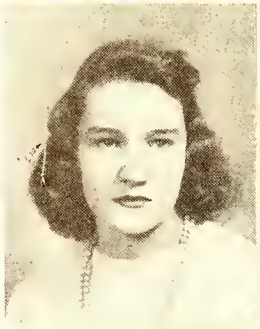

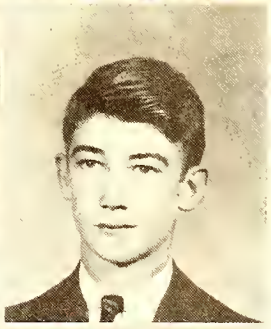

ANNE NASH WHITE

Graceful as a swallow,
Gentle as a dove,
Always kind and helpful—
She was made to love.

Girl Scouts 1; Library Club 1; Latin Club 1, 2; Boosters' Club 3, 4; Girls Hi-Y 3, 4.

BILLY WILLIAMS

Watch out, folks! You'd better scatter,
Billy's coming with a clatter!
Here he comes and now he's passed,
Waving, shouting to the last.

Library Club 1, 2; Band 1, 2, 3, 4; French Club 3; Dramatics 3, 4; Football 3, 4; Bulldog Staff 4.

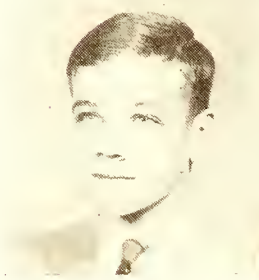

CHARLES D. WILLIAMS

Charles can dance and Charles can sing,
Charles can do most anything.
Quick of wit, with sleight of hand—
The world will be at his command.

Latin Club 1; Library Club 1, 2; Orchestra 1, 2, 3; Contest Plays 3; Football 3, 4; Black Masquers 3, 4; Dramatics Club 3, 4; Secretary 3; Vice-President 4; Boys Hi-Y 4; LaFamae Staff 4; Bulldog Staff 4.

JOHN HAROLD WILLIAMS

John's quick and loves his solitude
But helpful as the rest.
In school we like his attitude,
In business he's the best.

Latin Club 2, 3; D. E. Club 4.

Eleventh Grade Seniors

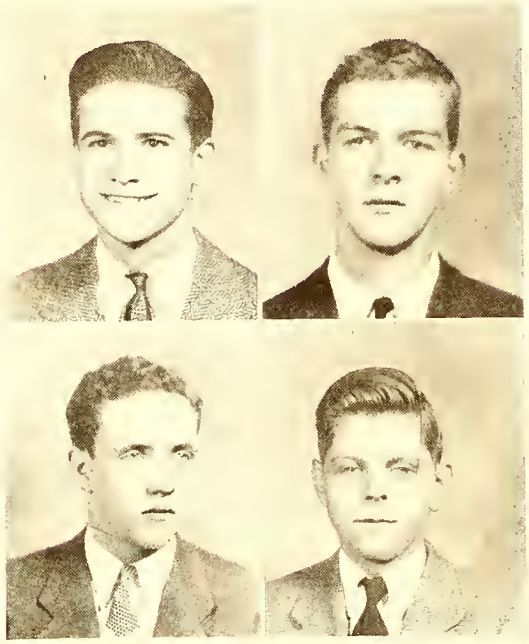

RILEY WILLIAMS

Here comes Biley!
Watch those black eyes flash!
He has charm and plenty of dash!

Basketball 2, 3; Boxer 1, 2, 3; Low "X" Club 2; D. E. Club 2; Hi-Y 3; Boosters' Club 3; D. O. Club 3, 4.

HILLARY WINSLOW (Hick)

Tall of stature and light of hair
Dancing like a Fred Astaire,
Quick of thought and skilled in art—
Watch out girls! He'll win your heart!

Latin 1; Library 1, 2; Boosters Club 1, 2; Glee Club 1, 2; Football 3, 4.

JACK WOODELL

On the gridiron, he's a hero;
On the dance floor, he's a wow;
But with the thermometer registering zero
"Covey" races his heart somehow.

Band 1; Scouts 1, 2, 3, 4; Eagle Scout; Sea Scouts 1; Latin Club 1, 2; Marshal 3; Boys Hi-Y 3, 4; Football 3, 4; Track 3, 4; LaFamac Staff 4; Bulldog Business Manager 4; Treas. Hi-Y 4; President Student Body 4; Homeroom Chairman 4; Monogram 4.

JOSEPH EDWARD YEAGO (Joe)

At parties he is lots of fun;
At business he's a dandy,
And when we're selling Victory Bonds
He always comes in handy.

Library Club 2; French Club 3; Band 3, 4; Boys Hi-Y 4; Bulldog Staff 4; D. E. Club; Dramatics Club.

ELEVENTH GRADE SENIORS WHOSE PICTURES DO NOT APPEAR

JANE ALLEN

One of the very best is our Jane
We're glad there's one
Among us sane—

ROBERT BROWN

Bobby is quiet, nice and tall,
You hardly know he's there at all.

Henderson High 1; Science Club 1; Fayetteville High 2, 3, 4; Assistant Photographic Editor 4; Football 4; Team Spotter 4.

JAMES COMPTON

He's a boy who likes his fun,
But James always has his work done.

EDNA COWART

"A good name is better than precious ointment"

Stedman High School 1; Fayetteville High School 2, 3, 4.

RUBY EARP

In traveling down the road of time
If I should e'er be sick
And want a peach to nurse me,
I'd call for Ruby quick.

NICKIE GLEARMIS

We're glad he's come to cheer us all,
But we need him most
To play football.

BILLY MORRIS

"A merry heart doeth good like a medicine."

D. O. Club 3, 4.

BOBBY MCRAINEY

Tho' the skies may be dark and dreary,
He still is full of fun;
Tho' Latin be dim and bleary,
He hasn't a worry—not one.

Library Club 1; Latin Club 2; Football 4.

WILLIAM SCHWAB

William's a boy
Whom all will like,
For Fayetteville's school
He's a "Lucky Strike".

ZEKE SMITH

Full of business,
Full of fun,
Friends with him
Are quickly won.

OSCAR TOLAR

Juniors look at him and sigh.
Star of athletes passing by,
Baseball, football—also track!

Rocky Mt. 1, 2, 3; Monogram 1; Track 1; Baseball 1; Football 1, 2, 3; Fayetteville 4; Football 4.

MILTON WIGGS

What's the matter with Milton?
A ball is always his quest.
Athletics is his hobby—
He'll be a coach I guess.

Football 2, 3, 4.

TWELFTH GRADE SENIORS WHOSE PICTURES DO NOT APPEAR

JACQUELINE CURROW
MILDRED GAILES
WILLIAM JASPER JOHNSON
DOROTHY EGGEN
MABEL PATE
LESLIE SESSOMS
PAT WILSON

History of the Class of '43

"Time rolls his ceaseless course." It was September 1939. Marvel! Marvel! The class that in 1932 had entered the first grade had now become high school freshmen. How grown-up we felt! Our first task was to choose our class officers to lead us through this memorable year. We chose as President, Kate Broadfoot. Our Vice-President, was Robert Cowles, and Betty Bragg was our Secretary-Treasurer.

This year Kate Broadfoot brought honor to our class by winning the Scholarship Cup which is given each year at Commencement to the person having the highest scholastic average in the school.

We started our Sophomore year in the new Senior High School, the best looking building in the state we thought. Again we chose Kate Broadfoot as President. Her co-workers were Tommy Jordan, Vice-President, and Susan Tolar, Secretary-Treasurer. This year we had lost many of our old friends but we had gained many new ones. Our Sophomore year was almost uneventful. Before we knew what was happening we were entering our Junior year.

Betty Boone, as President of the Junior Class, led us through a successful and very eventful year. The other officers were Georgia Olive, Vice-President, and Edmund Dogget, Secretary-Treasurer.

We had many pleasant tasks before us, but probably the most outstanding one was preparation for the Junior-Senior Prom. This was an occasion that we had anticipated since entering high school life.

This year the marshals for Commencement were chosen from our class. Chief Marshal was Georgia Olive; Assistant Marshals were Kate Broadfoot, Jean Huske, Tommy Jordan, Harvey Oliver, John Pate, Stuart Verdery, Jack Woodell, and Susan Tolar.

With such a successful year behind us, we began our Senior year with enthusiasm somewhat tinged with awe—awe at our own increase in importance and responsibility. Upon our shoulders lay the responsibility of publishing the *LaFamac*. Georgia Olive was chosen Editor-in-Chief and Rodger Derby was Business Manager until he left in February; then Bertram Fleishman carried on as Assistant. With Miss Black as advisor and a very capable staff, we did a very good job.

The officers of the Student Body were Jack Woodell, President; Newton Robertson, Vice-President; and Charles Collins, Secretary-Treasurer.

The Senior Class officers were Tommy Jordan, President; John Crawford, Vice-President; Kate Broadfoot, Secretary; and Susan Tolar, Treasurer.

This year the Beta Club had a very successful year under the leadership of Tommy Jordan as President. Rodger Derby was editor of the Bulldog and gave us several interesting editions.

This year many of our classmates and friends who had started to school with us, left school to enter the armed forces. We look forward to the time when we shall again meet them.

At last the day for which we have been preparing, Graduation Day, is almost here and when we think back over the many experiences which we have had, the friends we have made, and the play and work we have done in preparation for this glorious day, it is almost with sadness that we think that our days at Fayetteville High are almost over.

LOUISE SHERRILL, *Historian*

Last Will and Testament

Class of 1943

The 1943 Seniors of the Fayetteville High School, being sound in both mind and body, and realizing that their remaining days at F. H. S. are few, now make their last will and testament.

ARTICLE I

Section 1. To Mr. Sisk we do will and bequeath our sincere appreciation for the interest he has taken in us.

Section 2. To Mr. Harrill we do will and bequeath our heartiest thanks, for his understanding, and the many nice things he has done for us during these past four or five years.

Section 3. To the teachers we leave our best wishes, and the hope that next year's seniors will prove as satisfactory as we feel that we have been.

ARTICLE II

Section 1. We, Georgia Olive and Jack Woodell, do will and bequeath our untiring efforts on behalf of the school, to any Junior with lots of school spirit.

Section 2. I, Tommy Jordan, do will and bequeath my ability to get along with the faculty and students to Steve Nimocks.

Section 3. I, Betty Sue Sessoms, do will and bequeath my imitation of the faculty to Daisy Crowson.

Section 4. I, Sarah Holmes, do will and bequeath my dancing ability to Emily Applewhite.

Section 5. We, Jake and Dot, do will and bequeath our "cozy corner in the corridor" to Leslie Bennett and John White.

Section 6. I, Bobby Vanstory, do will and bequeath my set of hair curlers to Glenn Overton.

Section 7. I, Isobel Autry, do will and bequeath my pair of stilts to Jane Paton.

Section 8. I, Morehead Stack, do will and bequeath my ability to have fun and get away with it to Norwood Michie.

Section 9. I, Edmund Doggett, do will and bequeath my originality to Jennet Pohl.

Section 10. I, Susan Tolar, do will and bequeath my good nature to "Covey" Yarborough.

Section 11. I, "Gus" Hamilton, do will and bequeath my case of school girl giggles to Mary Helen Collins.

Section 12. I, Stuart Verdery, do will and bequeath my ability to look as if I just stepped from a page of *Vogue* to Winnie Joyner.

Section 13. I, Anne Nash White, do will and bequeath my unfailing calmness, to any Junior, if there is one who never gets excited.

Section 14. I, Jean Huske, do will and bequeath my amazing amount of school spirit, to Nancy Tillinghast.

Section 15. We, the boys of the Senior Class who have answered the call of our country, do will and bequeath our patriotic spirit to the boys of next year's Senior Class.

Signed and sealed the fifteenth day of February, in the year of Our Lord 1943.

Testator
MARGARET MOFFITT

Witnesses:
Stuart Verdery
Tommy Kyle

STUDENTS CHOICE

SUPERLATIVES

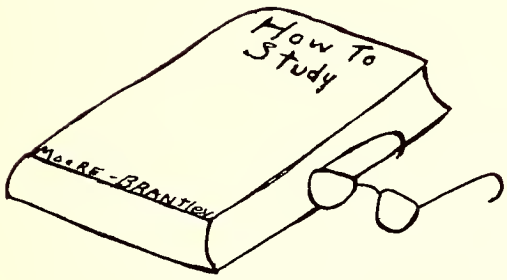

BRAINS 'N' BEAUTY

Best All-round: Leslie Sessoms and Georgia Olive

Coming 'Characters'

SUCCESS

Most Likely to Succeed: Tommy Jordan and Mary Esther Applewhite

Most Studious: Lillian Moore and Eugene Brantley

Cast Their Shadows

Most Dependable: Betty Boone and Jack Woodell

Most Popular: Sarah Holmes and Eastwood Atwater

Only Time Will

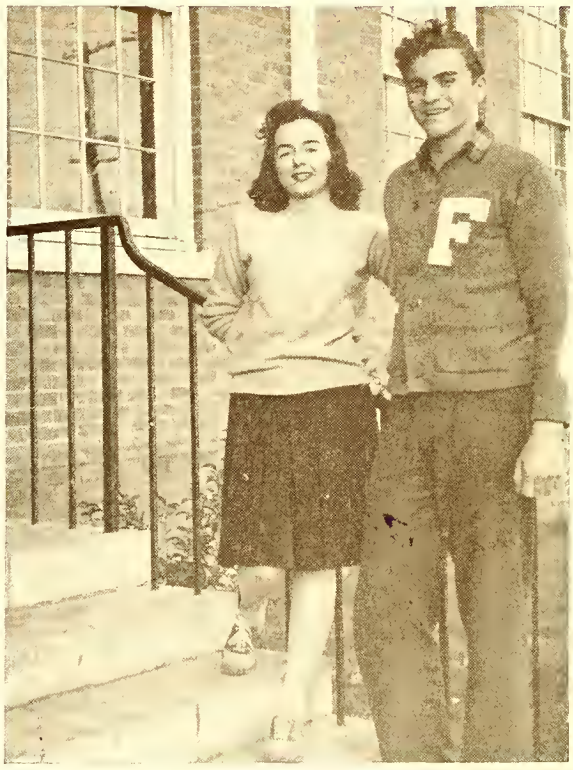

Most Courteous: Sarah Stewart and Jack Sanderford

Best Looking: KATE BROADFOOT AND JOHN CRAWFORD

Tell The Story

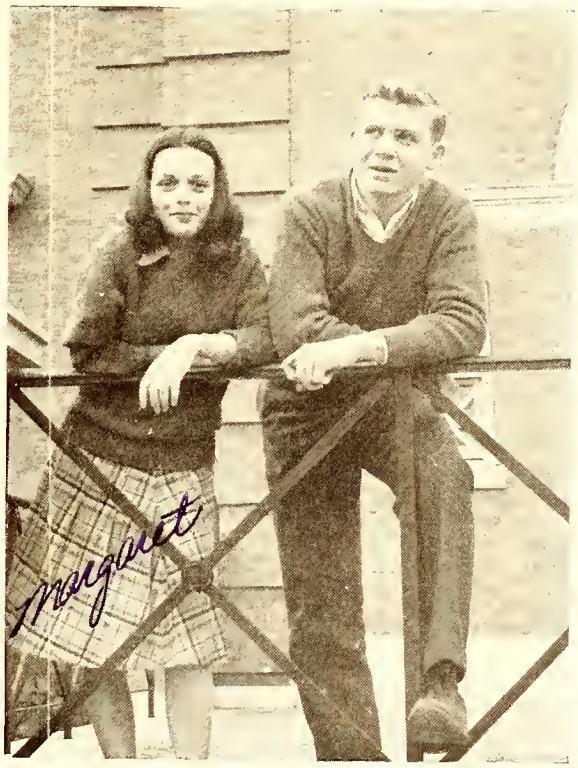

Most Original: MARGARET MOFFITT AND EDMUND DOGGETT

School Days
School Days! School Days!
Dear old golden rule days!
Readin' 'n' 'riting 'n' 'rithmetic
Taught to the tune of a hick'ry
stick!
You were my queen in calico;
I was your bashful barefoot
beau
When you wrote on my slate
"I love you, Joe".
When we were a couple of
kids.
DUNCE

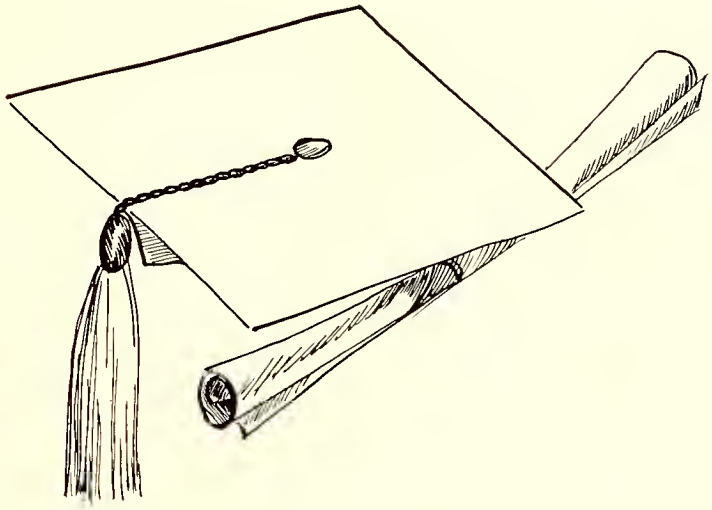

Sophomores

Tenth Grade

HAROLD THREATT
President

NEWTON ROBERTSON
Vice-President

MATILDA ALEXANDER
Sec.-Treas.

MOTTO: "TODAY DECIDES TOMORROW"

Colors: *Green and White* Flower: *White Water Lily*

TENTH GRADE POEM

By Malloy Owen

A definite task and a hard one sure—
The faults of a wounded world to cure!
There lies before us no flowery ease,
But to build a new world, our God to please,
A task for which we now prepare,
For if we are ready, 'twill save all much care.

We're well on our way, and a lot we've learned,
But our heads from the job must not be turned;
Our high school career is not yet done;
We must keep on fighting until we've won.
Besides the great work of a life to live,
We must learn something the future to give.

Let's be filling our minds with valuable knowledge,
For as you know we may not go to college,
Let us have faith; let us progress!
We'll get all we can at old F. H. S.
So onward to Victory, head over heel,
Right now for the future, we're laying the keel!

Robert Adams, Dorothy Adams, Matilda Alexander, Shirley Allen, Emily Applewhite, Linda Arab, Earl Averitte.

Marian Barrett, Helen Beard, Margaret Bell, Leslie Bennett, Alexander Biggs, Paul Blackwell, Eben Brisson.

Lloyd Brisson, Margaret Bristow, Roy Bryant, Howard Buie, Margaret Bullard, Juanita Burris, Elizabeth Campbell.

Betty Ann Clark, Billy Clark, Robert Cole, Mary Helen Collins, Lillian Cox, Glenn Crook, Charles Cross.

Daisy Crowson, George Crumbley, Jean Curtiss, George Daskall, Jean Downing, Connie Ellis, Billy Ellis.

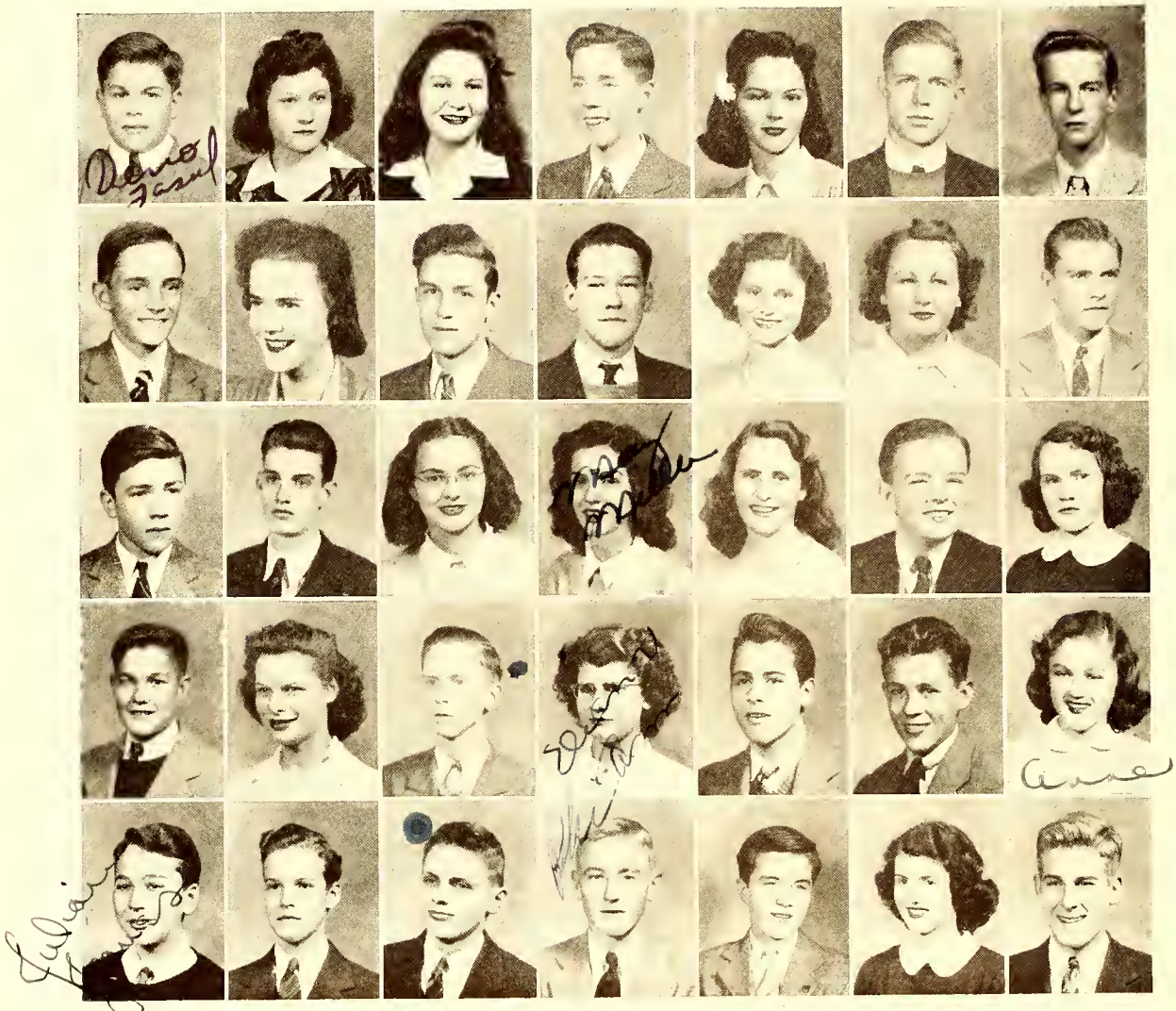

Deno Fasul, Freda Fleishman, Jean Fleishman, Philip Foushee, Alice Lee Franck, Oscar Friederick, John White Gainey.

Harry George, Sylvia Gervais, Farley Gibson, David Godwin, Faye Godwin, Frances Godwin, Wilton Grimes.

George Hair, Earl Hall, Helen Hamilton, Mary Miller Hamilton, Sylvia Haywood, Warren Hedgpeth, Mary Louise Holmes.

Gary Hooks, Virginia Howell, Marshall Howie, Eleanor Ann Hunter, Thomas Hunter, Edward Hurley, Anne Huske.

Julian Jeanes, Billy Jennings, Tommy Jetton, Phil Johnson, Jimmy Johnston, Winnie Joyner, Fred Kelly.

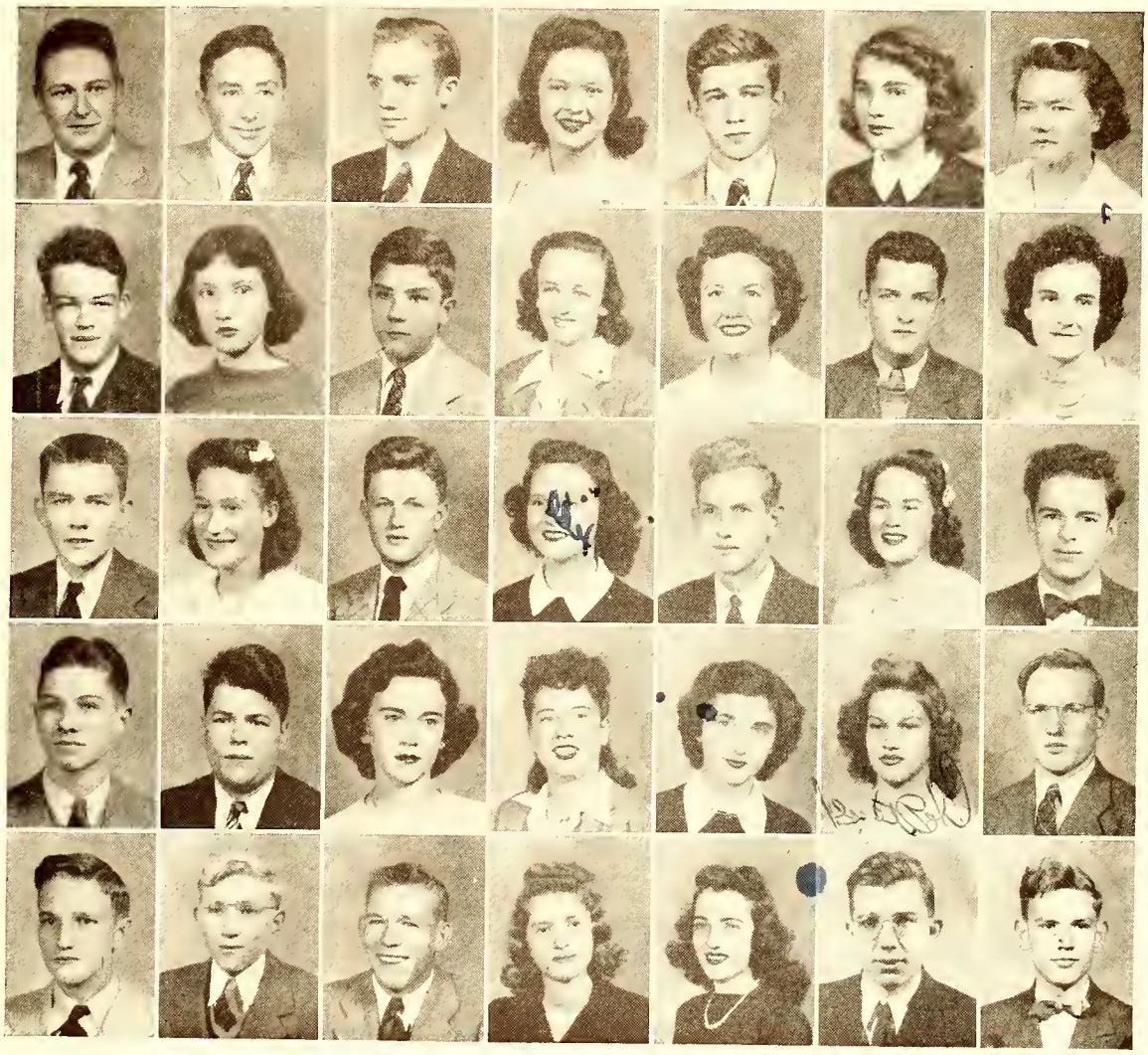

Joe Kosterman, Hartzel Lebed, J. D. Lewis, Jr., Lucille Lewis, Edmund Lilly, Jr., Dixie Livingston, Patsy Lucas.

Sam Lutterloh, Yvonne Melvin, Norwood Michie, Peggy Moffitt, Loretta Monthie, Bobby McCoy, Zula McFadyen.

Edwin McMillan, Beatrice McQueen, Steve Nimocks, Katherine Norton, Glenn Overton, Lucille Owen, Malloy Owen.

Winston Owen, Malloy Pate, Jane Paton, Mary Peoples, Peggy Pittman, Jennet Pohl, Harold Roberts.

Newton Robertson, Leon Rosenfeld, Douglas Salley, Ann Scott, Shirley Shepherd, William Shropshire, Billy Shuford.

Mary Edna Singer, Betty Smith, Irene Smylie, Billy Snyder, Wheldon Stevlingson, John Stout, Eppie Stragala.

Jimmy Strickland, Evelyn Taylor, John Terpening, Harold Threatt, Emily Tillinghast, Nancy Tillinghast, Dorothy Tinnin.

Shirley Tolar, Marion Varnedoe, George Vestal, Wally Vreeland, Agnes Walker, Marilyn Walston, Aileen West.

Augusta Worth, Covey Yarborough, Katherine Young.

Ninth Grade

•

ELIZABETH BURNS
President

•

ALBERT DUGAN
Vice-President

•

KATHERINE YARBOROUGH
Secretary and Treasurer

THE FRESHMAN CLASS

By Sandy Metts

We of this class which has just begun—
Can not look forward to a future of fun,
We must remember that the classes before
Are fighting now for something more
Than any others have ever done—
And that when this, our war, is forever won,
We must patch up the wounds of a crippled world
And carry the banner that they unfurled.

Matt Askea, Bobby Averette, Carl Barrett, David Baugh, Rees Beard, Neal Bell, Louis Benson, Charles Boone, Walter Britt, Eddie Brooks, J. W. Bullard, John Bunn, James Cherry, Winifred Cheshire, Fletcher Clayton, Jimmy Clontz, Doris Allen, Marie Almond, Frances Averitte, Barbara Barfield, Etheleen Bass, Mildred Beard, Mary Biggs, Mary Boosalis, Emma Brown, Ruby Love Brown, Elizabeth Burns, Clara Byrd, Hazel Byrd, Hilda Cain, Patsy Cain, Mary Elizabeth Cannon, Helen Carmichael, Peggy Carter, Betty Chandler, and Mrs. Simmerman.

George Cook, Alex Cosmidis, Bobby Creed, Henry Crouch, Clyde Culbreth, Tom Dale, Tom DeVane, Alvis Dew, Billy Dougherty, Albert Dugan, Elbert Fisher, Malcolm Fleishman, Jim Fournier, Bobby Gainey, Calvin Harris, Stanly Harris, Juanita Collins, Mary Frances DeVane, Katherine Downs, Dorothy Ann Drake, Hazeline Edwards, Mary Louise Faircloth, Florence Fillyaw, Joyce Fisher, Rebecca Gardner, Katherine Graham, Brentice Hall, Edna Ruth Hardee, Mary Harlan, Gloria Harris, K. Harrison, Faye Hastey, Ditty Hayes, Betsy Douglass, Lela Earp, Miss Matthews.

Johnnie Henderson, Junior Hoffman, DeWitt Holmes, Ray Holmes, Billie Herring, Billie Holt, C. C. Howard, Jimmy Hutaff, Dennis Hutchinson, Percey Izzell, James Jackson, Jack James, Arthur Jenkins, Edgar Johnson, J. P. Johnson, Marvin Kelly, Merle Kinlaw, Herbert Krongsburg, Milton Machat, Dewy Malcolm, Delpha Rose Herring, Christine Hobbs, Dixie Huske, Agnes Itterly, Hope Jackson, Elizabeth Johnson, Betty Keeler, Betty Keepers, Anne Koleman, Jessie King, Ruth Lee, Martha Livingston, Mrs. Miller.

Emory Maultsby, O. C. Milton, Clayton Mitchum, Stuart Moffitt, Thomas Moore, Jr., Charles Morgan Eldred Morrison, Lanier McGugan, Billy McKay, Gilbert McLeod, Frances Jones, Betty Maultsby, Stella Maultsby, Margaret Maynor, Sandy Metts, Colleen Milligan, Rebecca Mozingo, Betty McMillan, Helen McNeill, Sara Oliver, Betsy Pennington, Jean Purdie, Peggy Purdie, Anna Pylant, Mrs. Alexander.

Walter Raleigh, Charles Allen Register, Ferman Calvin Riddle, Edwin Earl Salley, Harper Jerome Sasser, James Millard Short, Bobby Smith, Thomas Smith, Reece Smithman, Tommy Snipes, Harold Stevens, Thomas Stevens, William Alfred Vanstory, Thomas Harold Walters, Frank Watson, John Williams, Bennie Zinn, Merle Rainey, Betty Rae Register, Aleane Royster, Virginia Rudisill, Mary Elizabeth Saleeby, Julia Sanders, Marie Avery Shaw, Peggie Doris Shaw, Mary Paul Shuler, Jo Ann Sitler, Harriet Skipper, Margaret Stout, Bettie Lou Strickland, Mary Frances Sullivan, Joyce Thaggard, Peggy Thomason, Nancy Thompson, Anne Westward Tolar, Eleanor Tomlinson, Hazel Tomlinson, Dorothy Tyndall, Hilda Gray Vann, Irene Vinson, Juanita Wade, Lorene Waddell Sara Watkins, Joyce Webster, Pauline Wicker, Dora Elizabeth Wiggs, Frances Wilson, Cora Lee Wolfe, Katherine Yarborough, Mary Leigh Zerbe, Mr. McRimmon.

Name	Likes	Seen	Favorite Song
Jack Woodell	the women	at Covey's	"For Me and My Gal"
Jean Huske	everybody	everywhere	"Smoke Gets in Your Eyes"
Betty Boone	music	with a smile	"Betty Co-ed"
Georgia Olive	the LaFamac	around school	"Gobs of Love for the Navy"
Renee Arab	her piano	at church	"Black Magic"
Isobel Autry	her Joe	with Karlyn	"I Came Here to Talk for Joe"
George Rothemel	football	at the Brunswick	"Mr. Five by Five"
Katherine Boone	a good time	with Charlie	"Green Eyes"
Lydia Hurley	barefoot dancing	ah she gets around	"Sun Up to Sun Down"
Kate Broadfoot	the Army	with Donald	"Oh You Beautiful Doll"
Johnny Crawford	Buddy Pate	with the women	"Send Me One Dozen Roses"
Marshall Tatum	attention	eating	"Please Think of Me"
Jimmy Dunnagin	women	at dances	"Too Romantic"
Mary E. Applewhite	drama	U. S. O.	"And The Angels Sing"
Sarah Stewart	Clemson	on the run	"I'm Just Wild About Harry"
Eleanor Pender	rhythm	every Friday nite	"Million Dollar Baby"
Pat Wilson	paper routes	in the "Wolf"	"Ain't We Crazy?"
Margaret Moffitt	Luckies	with Ann N. & Tommy	"I'd Know You Anywhere"
Don Clayton	his medals	with the girls	"You Gotta Be a Football Hero"
Leslie Sessoms	Leslie	anywhere	"They Go Wild, Simply Wild Over Me"
Tommy Jordan	peace and quiet	with Emily	"You'd Be So Nice To Come Home To"
Tommy Kyle	art	with Margaret & Anne Nash	"Pardon My Southern Accent"
Anne Nash White	Tommy	with Margaret & Tommy	"Thanks For The Memories"
Hick Winslow	to dance	at movies	"Ten Pretty Girls"
Betty Sue Sessoms	to talk	talking	"Chatterbox"
Karlyn Sloan	boys	with "Isy"	"There Are Such Things"
Johnny Ruskill	blue eyes	at the Soda Shop	"Rosie The Riveter"
Rose Harrison	curley hair	with Johnny	"Oh Johnny"
Johnny Pate	Southern comfort	laughing	"Smiles"
Bobby Vanstory	Espanol	jumping out of windows	"It's a Wonderful World"
Virginia Walker	the Field Artillery	with her momma	"I'm Saving Myself For Bill"
Rhea Stevlingson	sports	in gym shorts	"Dark Eyes"
Earl Smith	Tennessee	sitting	"Chattanooga Choo Choo"
Calvin Shaw	loafing	in a chair	"Deep in a Dream"
Charlie Smith	everyone	smiling	"Smile Awhile"
Lib Maynor	Hershey bars	at Belk's	"Every Nite About This Time"
Sarah Holmes	we wonder?	at dances	"Imagination"
Sol Rose	hunting	with his dog	"Old Dog Tray"
Jake Gardner	Belk's	with Dot	"You and I"
Charlie Collins	to heckle people	with Boone	"After The Ball Is Over"
Dot Hensdale	a home for two	with Jake	"My Man"
Cecil Tatem	his pipe	at work	"A Man and His Dream"
Ralph Lutterloh	the Navy	doing nothing	"Anchors Aweigh"
Elwood Berry	surprises	talking to Jean	"This Is the Army"
Mary E. Sayre	her Lts.	keeping up the Army morale	"But a 2nd. Lt. Has the Key To Her Heart"
Harry Shaw	could be Sarah	typing	"Do I Worry"
Earl Bandy	all of us	being friendly	"Love Thy Neighbor"
Alida Belle Daughtery	the Army	away from school	"Louis'ana Purchase"
Susan Tolar	the Air Corps	loafing	"Miss You"
Margaret Dempsey	a good time	In the library with Miss Smith	"The Five O'clock Whistle"
Morehead Stack	to get in trouble	getting in trouble	"Everything Happens To Me"
Mary Fields Jones	horses	riding	"Give Me My Boots and Saddle"
Stuart Verdery	fun	driving	"From One Love to Another"

ACTIVITIES

The La Famac Staff

GEORGIA OLIVE
Editor-in-Chief

RODGER DERBY
Business Manager

BERTRAM FLEISHMAN
Assistant Manager

EDITORIAL STAFF

Isobel Autry
Sara Frances Barnes
Betty Boone
Eugene Brantley
Kate Broadfoot
Margaret Dempsey
Lawrence Downs
Augusta Hamilton
Patsy Hollingsworth
Rees Jenkins
Elizabeth Maynor
Patsy Miller
Anna Pinkston
Betty Sue Sessoms
Addie Ruth Shelton
Louise Sherrill
Earl Smith
Sarah Stewart

BUSINESS STAFF

Margaret Averette
Allene Bayless
Jackie Dobson
Sarah Holmes
Jean Huske
Mary F. Jones
Tommy Jordan
Eleanor Pender
Charles Robinson
Harry Shaw
Karlyn Sloan
Morehead Stack
Marshall Tatum
Susan Tolar
Jack Woodell

Beta Club

Tommy Jordan
President

Georgia Olive
Vice-President

Augusta Hamilton
Secretary

Steve Nimocks
Treasurer

Mrs. Simmerman and
Mrs. Cashion
Advisors

Shirley Allen
Matilda Alexander
Linda Arab
Renee Arab
Isobel Autry
Margaret Averette
Marian Barrett
Allene Bayless
Betty Boone
Eugene Brantley
Kate Broadfoot
Helen Hamilton
Howard Buie
Rodger Derby
Bertram Fleishman
Rose Harrison
Sylvia Haywood
Jacqueline Hendrix
Billy Jennings
Winnie Joyner
Elizabeth Maynor
Peggy Moffitt
Lillian Moore
Bobby McCoy
Lucille Owen
Malloy Owen
Jane Paton
Anna Pinkston
Newton Robertson
Leon Rosenfeld
Louise Sherrill
Karlyn Sloan
Frank Thompson
Dorothy Tinnin
Wally Vreeland

Girls' Senior Hi-Y

KATE BROADFOOT
President

SARAH STEWART
Vice-President

SUSAN TOLAR
Secretary

SARAH HOLMES
Treasurer

JEAN HUSKE
Sgt.-at-Arms

MEMBERS

Isobel Autry
Margaret Averette
Margaret Dempsey
Alida Belle Daugherty
Augusta Hamilton
Rose Harrison
Mary Fields Jones
Margaret Moffitt
Peggy McMillan
Georgia Olive
Eleanor Pender
Betty Sue Sessoms
Karlyn Sloan
Stuart Verdery
Anne Nash White

Girls' Junior Hi-Y

Mary Covington Yarborough
President

Peggy Moffitt
Vice-President

Anne Huske
Secretary

Matilda Alexander
Treasurer

Mary Miller Hamilton
Sgt.-at-Arms

MEMBERS

Marian Barrett
Betty Ann Clark
Dorothy Ann Drake
Jean Fleishman
Sylvia Gervais
Eleanor Ann Hunter
Winnie Joyner
Zula McFadyen
Jane Paton
Nancy Tillinghast
Dorothy Tinnin
Nan Tolar
Augusta Worth
Katherine Yarborough

Boys' Senior Hi-Y

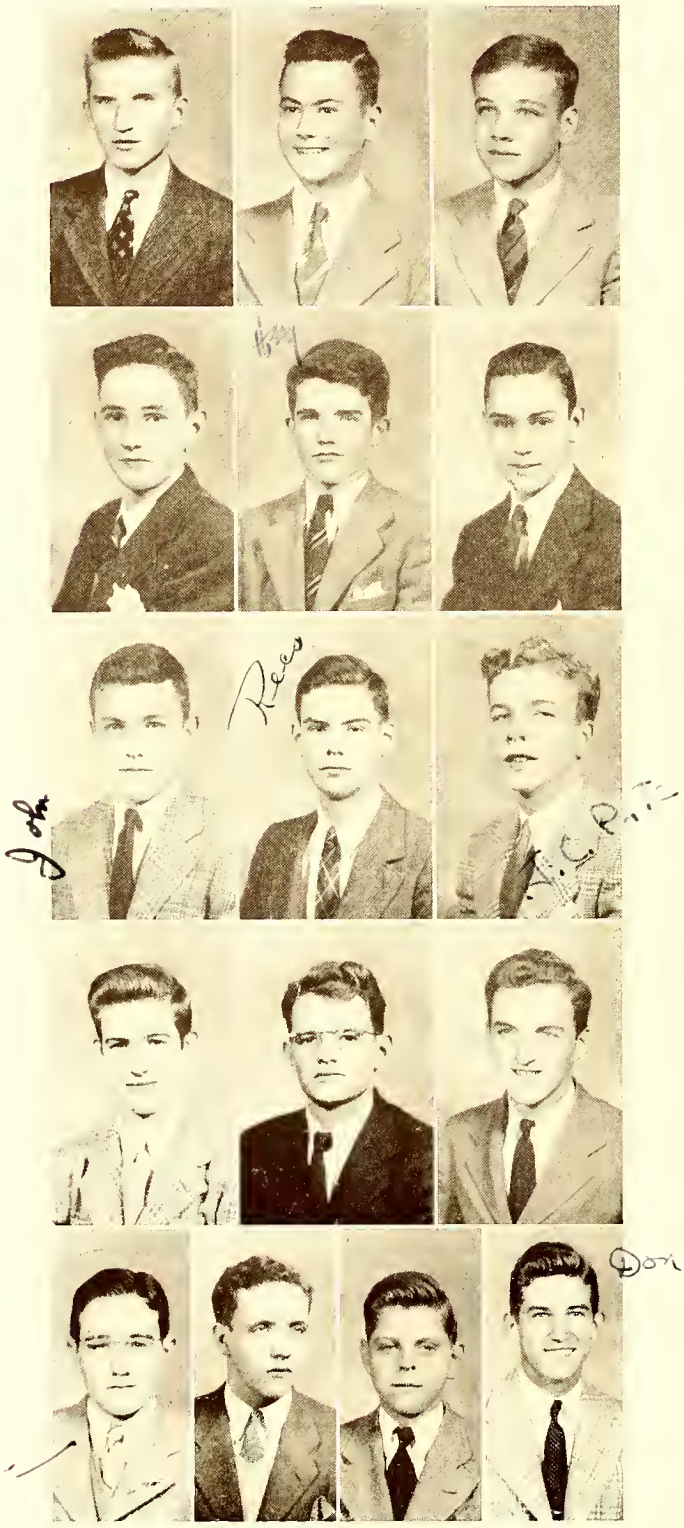

TOMMY JORDAN
President

HARVEY OLIVER
Vice-President

CHARLES D. WILLIAMS
Secretary

EUGENE BRANTLEY
Treasurer

HARRY SHAW
Sgt.-at-Arms

MEMBERS

Furman Greene
John Crawford
Rees Jenkins
John Pate
Chuck Robinson
John Ruskell
Bill Skeels
Tom Teabeaut
Jack Woodell
Joe Yeago
Donald Clayton

Boys' Junior Hi-Y

STEVE NIMOCKS
President

FERMAN RIDDLE
Vice-President

HAROLD THREATT
Secretary

BILLY SHUFORD
Treasurer

GEORGE CRUMBLEY
Sgt.-at-Arms

MEMBERS

Alex Biggs
Howard Buie
Albert Dugan
Stanly Harris
Billy Holt
Thomas Hunter
Jimmy Hutaff
Julian Jeanes
Billy Jennings
Phil Johnson
Joe Kosterman
Bobby McCoy
Billy McKay
Stuart Moffitt
Glenn Overton
Malloy Owen
Newton Robertson
Billy Snyder
Wally Vreeland

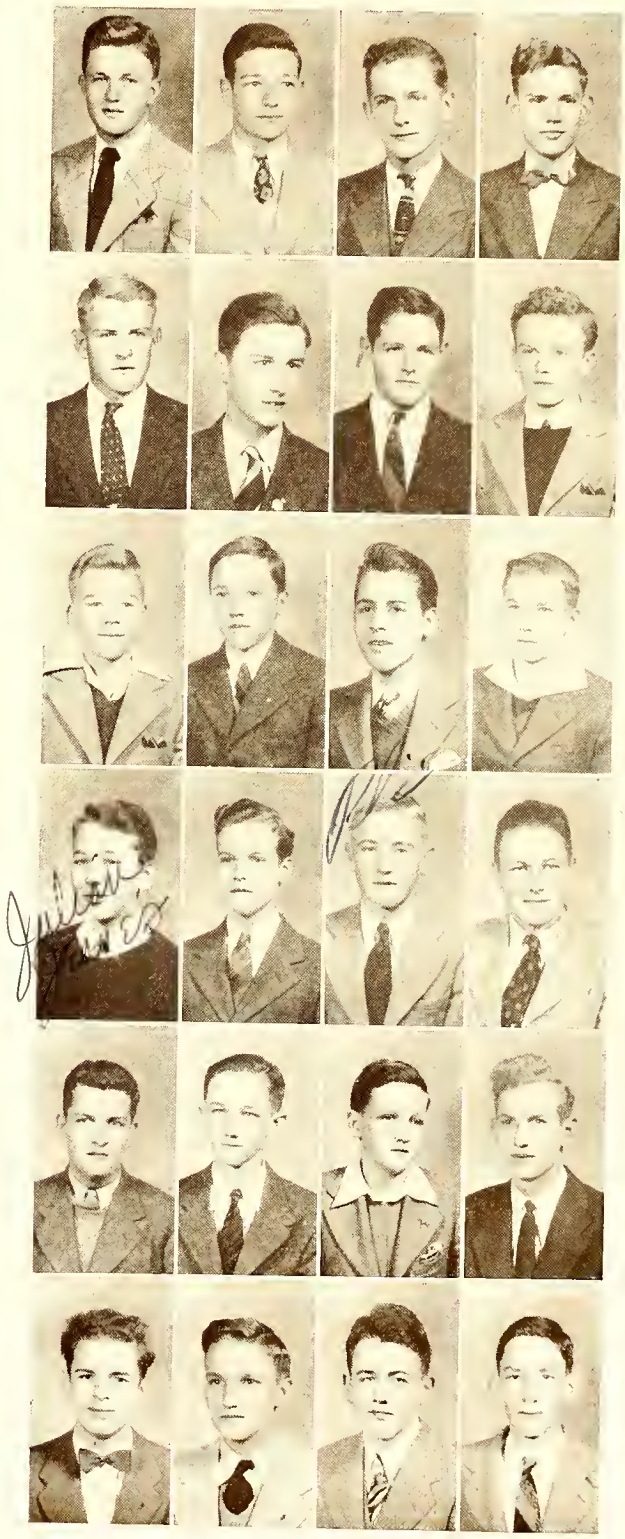

The Bulldog Staff

Mrs. Cashion
Advisor

EDITORIAL STAFF

Rodger Derby
Editor-in-Chief

Augusta Hamilton
Assistant Editor-in-Chief

Addie Ruth Shelton
Literary and Art Editor

Marshall Tatum
Sports Editor

Jean Huske, Kate Broadfoot
Social Editors

BUSINESS STAFF

Jack Woodell
Business Manager

Leslie Sessoms
Circulation Manager

Earl Smith
Assistant Circulation Manager

REPORTERS

Margaret Dempsey
Charles Williams
Charles Collins
Billy Williams
Joe Yeago

Rhea Stevlingson
Virginia Walker
Charles Smith
Sarah Stewart
Stuart Verdery
Winiford Powers

Patsy Hollingsworth
Grace Dew
Jack Sanderford
Sarah Frances Barnes
Kathryn Pinkston

BUSINESS STAFF WORKERS

Mary Fields Jones
Solomon Monsour
Bobby Vanstory
Truett Langdon
Sarah Holmes
Eastwood Atwater
Billy Felton
Harry Shaw

Lydia Hurley
Aditha Lloyd
Ed Edgerton
Fred Kennedy
Karlyn Sloan
Bertram Fleishman
Ralph Lutterloh
Susan Tolar
Britt Martin

Don Clayton
Jacqueline Dobson
Morehead Stack
Betty Van Landingham
Rose Harrison
Peggy Pittman
Mildred Chadwick
Betty Sue Sessoms

Student Advisory Councils

Jack Woodell, *President*

Newton Robertson, *Vice-President*

Charles Collins, *Secretary & Treasurer*

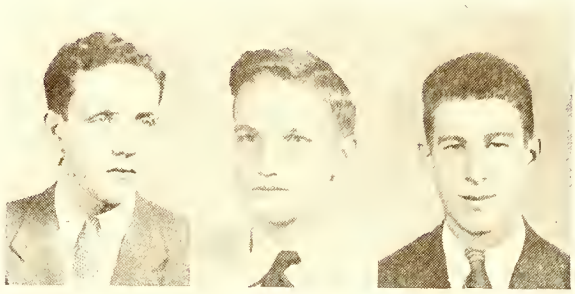

Student Body Officers

9th GRADE HOME ROOMS
Elizabeth Burns
Albert Dugan
Billy Holt
Coleen Milligan
Ferman Riddle

10th GRADE HOME ROOMS
Matilda Alexander
Philip Foushee
Steve Nimocks
Newton Robertson

11th GRADE HOME ROOMS
Isobel Autry
Furman Greene
Tommy Jordan
Georgia Olive
Jack Woodell

12th GRADE HOME ROOM
Leslie Sessoms

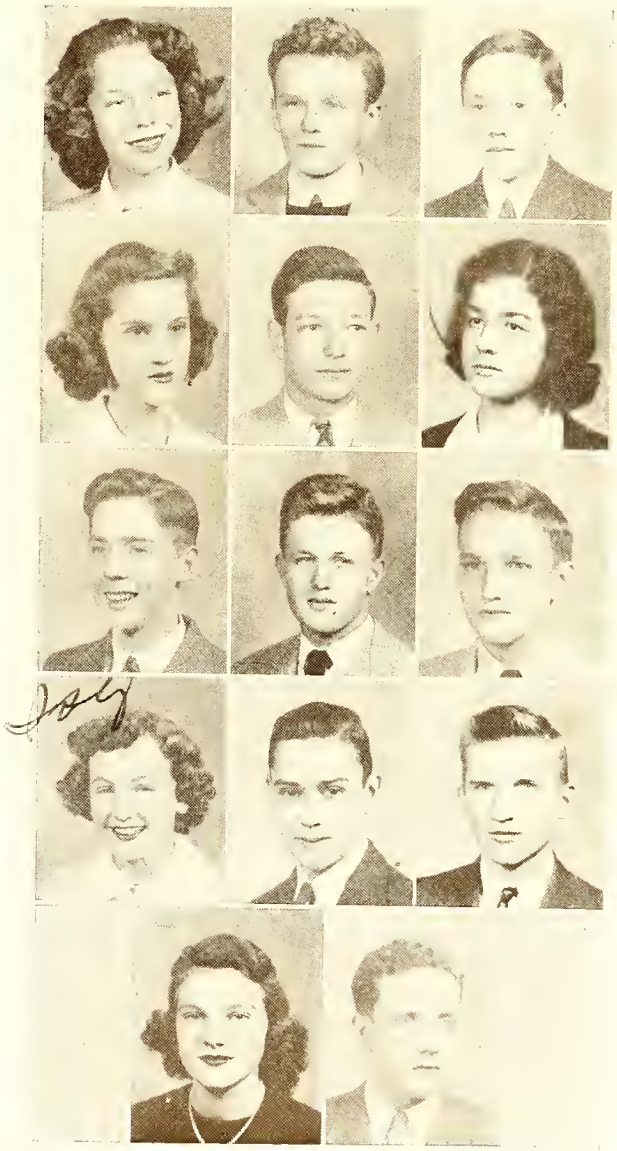

Marshals

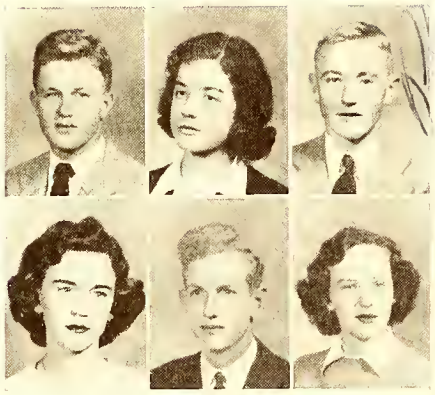

STEVE NIMOCKS, *Chief*

Matilda Alexander
Phil Johnson
Jane Paton
Glenn Overton
Covey Yarborough

Dramatics Club

CHARLES D. WILLIAMS, *President*, LYDIA LEE HURLEY, *Vice-Pres.*, MARY E. APPLEWHITE, *Sec. & Treas.*

Norwood Michie	Margaret Stout		Martha Livingston	Leslie Bennett
Tommy Kyle	Evelyn Taylor		Hazel Byrd	Nancy Tillinghast
Harold Walters	Ann Scott		Margaret Bell	Shirley Allen
Alex Biggs	Sara Byrd		Mildred Gailes	Betty Ann Clark
Ted Lilly	Marian Barrett		Clara Byrd	Mary E. Sayre
Bill Snyder	Shirley Shepherd		Marie Almond	Faye Godwin
Charles Smith	Betsy Douglas		Grace Dew	Lydia Lee Hurley
Jack Sanderford	Mary Lou Squires		Freda Fleishman	Martha Britt
Billy Dougherty	Peggy Shaw		Patsy Lucas	Winifred Powers
Bill Williams	Mary L. Holmes		Lucille Owen	Charles D. Williams
Patsy Hollingsworth	Nancy Price		Sylvia Haywood	Joe Yeago
Connie Ellis	Aditha Lloyd		Betty Lou Pearly	Marilyn Walston
Rhea Stevlingson	Mae Griffith		Helen Beard	Bobby Creed
Elizabeth Wiggs	Jean Downing	Emily Applewhite	Mary Boosalis	Mary Esther Applewhite

Girls' Glee Club

BETTY BOONE, *President* MATILDA ALEXANDER, *Sec.-Treas.* MRS. STEVE BARDEN, JR., *Director*

Matilda Alexander, Shirley Allen, Emily Applewhite, Mary Esther Applewhite, Renee Arab, Marian Barrett, Merle Barnes, Leslie Bennett, Mary Myers Biggs, Betty Boone, Elizabeth Burns, Clara Byrd, Hazel Byrd, Betty Ann Clarke, Daisy Crowson, Margaret Dempsey, Grace Dew, Ditty Hayes, Patsy Hollingsworth, Eleanor Ann Hunter, Jane Johnston, Winnie Joyner, Martha Livingston, Peggy Moffitt, Sara Oliver, Betsy Pennington, Betty L. Perly, Winifred Powers, Merle Rainey, Margaret Stout, Evelyn Taylor, Dorothy Tinnen, Eleanor Tomlinson, Hilda Vann, Lorene Waddell, Marilyn Walston, Augusta Worth, Mary Covey Yarborough.

Boys' Glee Club

ELWOOD BERRY, *President* FURMAN GREENE, *Sec.-Treas.* MRS. STEVE BARDEN, JR., *Director*

Elwood Berry, Charles Collins, Bobby Creed, Charles Cross, George Crumbley, Billy Dougherty, Jimmy Elliott, Joe Escourido, Furman Greene, Charles Hall, Thomas Hunter, Julian Jeanes, Harvey Jetton, Tommy Jetton, Phil Johnson, J. D. Lewis, Sol Monsour, Baxter Morris, Steve Nimocks, Malloy Owen, Ferman Riddle, Newton Robertson, Billy Shuford.

D. O. Club

DOUGLAS ROBERTS, *President*

LUCIAN HERRING, *Vice-President*

PENNIE HERRING, *Secretary*

BILLIE MORRIS, *Treasurer*

MR. J. D. HAYNE, *Faculty Advisor*

MEMBERS

Lacy Carter, Lois Cheshire, Ariail Creed, Farley Gibson, Wilton Grimes, John McDuffie, Zeke Smith.

Victory Corps

MISS JULIA FULLER, *Athletic-aide*
MRS. WILLIAM A. MILLER, *Director*

Mary Frances Sulliven, Frances Godwin, Sara Watkins, Nancy Thompson, Dorothy Adams, Agnes Walker, Hazeline Edwards, Joyce Thaggard, Mary Peoples, Evelyn Taylor, Florence Fillyaw, Joyce Webster, Rebecco Mozingo, Juanita Wade, Virginia Howell, Ann Scott, Aileen West, Patsy Cain, Gloria Harris, Eugenia Barron, Edna Ruth Hardee, Joyce Fisher, Helen McNeill, Frances Jones.

Debating Club

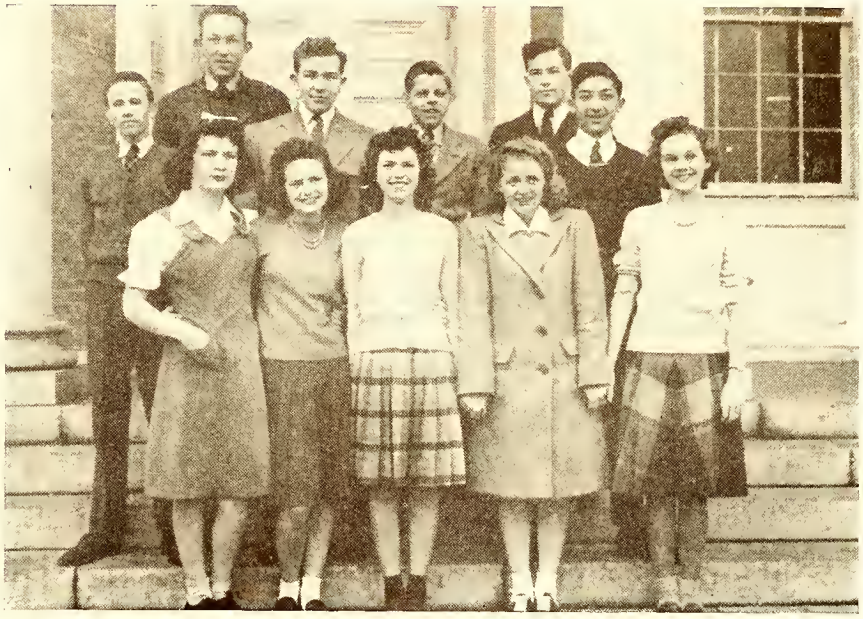

Sol Monsour, Jack Johnson, Shirley Taylor, Estelle Robinson, Minaree Brown, Jake Gardner, Lesley Smith, John Williams, Frances Traywick.

D. E. Club

Sarah Frances Barnes, Marie Avery Shaw, Frances Jones, Hazel Byrd, Susan Tolar, Aditha Lloyd, Dora Wiggs, Wally Vreeland, Malloy Owen, Paul Moyle, Jack Woodell, Mary Esther Applewhite, Julia Saunders, Sarah Stewart, Judy McCuiston, Morehead Stack, Dewey Malcolm, Thomas Faucette, Harry Shaw, Howard Buie, Jack Sanderford, Charles Smith, Billy Ellis, Edmund Doggett.

TRI-ANGULAR DEBATERS

Mary Esther Applewhite, Hazel Byrd, Paul Moyle, Steve Nimocks, Malloy Owen.

Latin Club

OFFICERS	3rd	4th	5th
Chairman	Stanley Harris	Betty Keeler	Albert Dugan
Vice Chairman	Marie A. Shaw	Eldred Morrison	Harold Threatt
Sec.-Treasurer	Nan Tolar	Betsy Douglas	Mary Harlan
Editor	"K" Harrison		
Business Mgr.	Marvin Kelly	Hartzel Lebed	Stuart Moffitt
Reporters	M. Fleishman	Tommy Moore	Merle Rainey
	Lorene Waddell	Walter Britt	Tommy Snipes
Art	Julia Sanders	Hope Jackson	Betty Perley
Cartoons	Billy McKay	Billy Vanstory	
Typists	Allene Bayless	Mary Shuler	
Printer	George Hair	Betty Chandler	Charles Cross

Boosters' Club

AUGUSTA HAMILTON, *President*, FURMAN GREENE, *Sec. and Treas.*, MISS CROMARTIE, *Advisor.*
Cheer Leaders: NANCY TILLINGHAST, JEAN HUSKE, STUART VERDERY, GEORGIA OLIVE, AUGUSTA HAMILTON.

Dorothy Hensdale, Sarah Stewart, Eleanor Pender, Isobel Autry, Furman Greene, Solomon Monsour, Margaret Moffitt, Steve Nimocks, Morehead Stack, Edmund Doggett, Katherine Yarborough, Nan Tolar, Elizabeth Burns, Merle Rainey, Dixie Livingston, Clara Byrd, Martha Livingston, Hazel Byrd, Patsy Lucas, Mary Esther Applewhite, Katherine Downs, Sarah Oliver, Dorothy Ann Drake, Marie Avery Shaw, Covey Yarborough, Jane Paton, Winnie Joyner, Betty Ann VanLandingham, Susan Tolar, Betty Sue Sessoms, Ann Nash White, Rose Harrison, Tom Teabeaut, Eastwood Atwater, Kate Broadfoot, Lorene Waddell, Henry Crouch, Sarah Barnes, Karlyn Sloan, Mary Fields Jones, Peggy Moffitt, Jack Woodell, Dorothy Tinnin, Matilda Alexander, Mary M. Hamilton, Leslie Bennett, Ann Huske, Katherine Boone, Betty Sue Arthor, Anna K. Pinkston, Margaret Dempsey, Mae Griffith, Minnie Lee Loy, Charles Robinson, Bobby Vanstory, Emily Applewhite, Helen Beard, Helen Hamilton, John Pate, Ted Lilly, Harry Shaw, Julia Saunders, Peggy Pittman, Ferman Riddle, Winifred Powers, Elwood Berry, Joe Yeago, Bobby McCoy, Tom DeVane, Katherine Graham, Lucille Robinson, Bobby Creed, Hick Winslow, Jean Fleishman, Billy Felton, Marian Barrett, Lucille Owen.

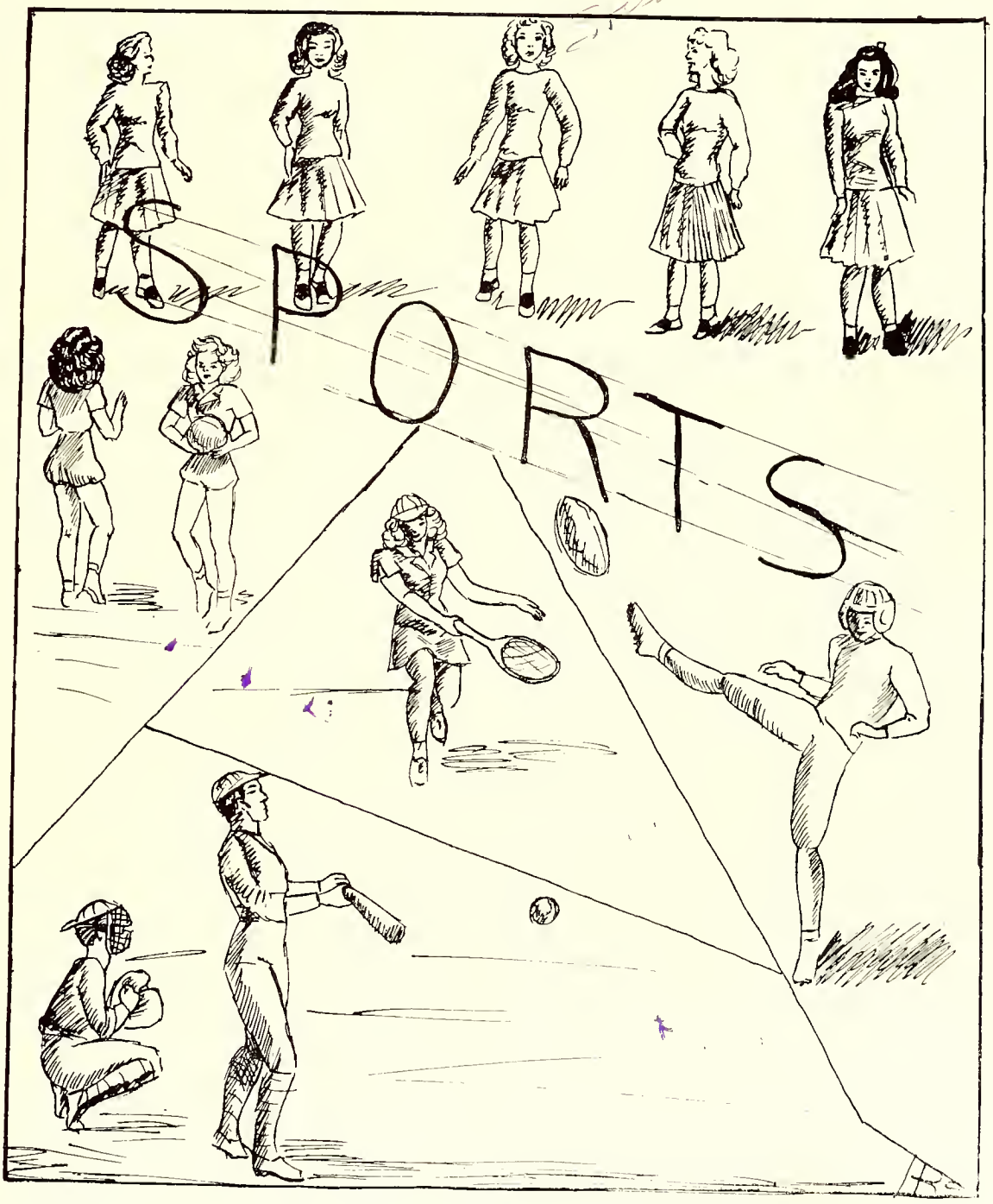
SPORTS

BRITT MARTIN, *Co-Captain* JOHN PATY, *Coach* LESLIE SESSOMS, *Co-Captain*

FOOTBALL SCORES

Lumberton	0	Fayetteville	8	Durham	14	Fayetteville	0
Rockingham	0	Fayetteville	15	Wilson	31	Fayetteville	6
P. J. C.	0	Fayetteville	33	Clinton	0	Fayetteville	44
Elizabethtown	0	Fayetteville	38	Sanford	7	Fayetteville	18
Rocky Mount	12	Fayetteville	6	Wilmington	7	Fayetteville	6

Football

Standing: Ruskell, Wiggs, Tolar, Sessoms, Clayton, Dunnagan, Berry, Woodell, Martin, Collins, Buie.

Kneeling: Lutterloh, Crumbley, Nimocks, Johnson, Overton, Smith, Rothermel, Olive, Smith, Jordan, Stack.

Sitting: Joyner, Moore, Sanderford, Salley, Maultsby, Bryant, Gibson, Cheshire, Kennedy, Roberts, Williams, Shaw, Winslow, Downing, Baugh, Crawford, Shaw, Tatum.

FIRST STRING

Line: Ruskell, Wiggs, Buie, Berry, Woodell, Martin, Collins.
Backfield: Dunnagan, Tolar, Clayton, Sessoms.

Bulldogs

EARL SMITH
End
MILTON WIGGS
Tackle
MARSHALL TATUM
Quarterback
LESLIE SESSOMS
Quarterback
CALVIN SHAW
End
JIMMIE DUNNEGAN
Halfback
DON CLAYTON
Fullback
GLENN OVERTON
Center
HOWARD BUIE
Guard
SAM LUTTERLOH
Tackle
CHARLIE COLLINS
End
ELWOOD BERRY
Center
JONNY RUSKELL
End

Basketball Team

Front row: Teabeaut, Crumbley, Shaw, Tatum.

Second row: Johnson, Pate, Berry, Clayton, Collins, Smith.

Back row: Lutterloh, Coach McRimmon, Greene, Overton, Crawford, Manager Lutterloh, Sessoms.

Co-Captains Berry, Clayton

BASKETBALL SCORES

Raleigh	25	Fayetteville	41
Rocky Mount	19	Fayetteville	34
Durham	70	Fayetteville	26
Rocky Mount	28	Fayetteville	34
Durham	33	Fayetteville	25
Wilson	31	Fayetteville	41
Wilmington	39	Fayetteville	23
Wilson	35	Fayetteville	32
Wilmington	52	Fayetteville	29
Raleigh	27	Fayetteville	37

Track

Captain track events, JOHN DEW. *Co-Captains of field events,* BILL YANCEY, DON CLAYTON

Front row: Woodell, Jordan, Clayton, Smith, Berry, Atwater, Sanderford.

Back row: Cosmidis (Mgr.), Clayton (Mgr.), Smith, Shaw, Tatum, Sessoms, Tolar, Lutterloh, Crawford.

The 1942 Fayetteville Track Team had a very successful season. Under the guiding hand of Coach Wick Smith the team placed third in the State meet at Chapel Hill, North Carolina.

Leslie Sessoms stole the show by breaking the state javelin record with a colossal throw of 179 feet 2½ inches.

Bill Yancey and Don Clayton, backbone of the team, both turned in good performances, each scoring ten points.

The team also competed in several other meets including the Duke Invitational Meet at Duke University. At this meet teams from all over the South competed. A few of the states represented were Virginia, North Carolina, Florida, South Carolina and District of Columbia.

Under the present conditions it is doubtful whether there will be a track team this spring or not.

Softball

GIRLS SOFTBALL CHAMPIONS

Front row: Miss Fuller, Polly Wicker, Matilda Alexander, Peggy Moffitt, Helen Hamilton, Kathryn Norton, Dixie Livingston, Pearl Dail.
Second row: Jane Paton, Mary Lou Squier, Lucille Lewis, Winnie Joyner, Mary Miller Hamilton, Peggy Pittman, Shirley Shepherd.
Third row: Zula McFadyen, Anne Huske, Willodean McPhail, Zerline Jeanes.

BOYS SOFTBALL CHAMPIONS

Front Row: J. D. Lewis, Douglas Salley, Phil Johnson, George Crumbley, Steve Nimocks, Fred Kelly, Billy Shuford, Marion Heath.
Second row: Arnold Smith, George Hair, Billy Holt, Johnny Henderson, James Cherry, Albert Dugan, Billy Herring.
Third row: Billy Jennings, Glenn Overton, Millard Short, Jimmy Hutaff, C. C. Howard, Edward Carter, Louis Benson, Earl Hall, Julian Jeanes.

Monogram Club

Eastwood Atwater	Track 3.
Elwood Berry	Football 4; Basketball 3, 4; Track 3.
Howard Buie	Football 3.
Charlie Collins	Football 3, 4, 5; Basketball 5.
Don Clayton	Football 3, 4, 5; Basketball 4, 5; Track 3, 4, 5.
Fletcher Clayton	Track 1, (manager)
Alex Cosmidos	Track 1, (manager)
Johnnie Crawford	Football 3; Track 3; Basketball 4.
George Crumbley	Football 3; Basketball 3.
Lawrence Downing	Football 3.
Jimmie Dunnagan	Football 4, 5.
Phil Johnson	Football 3.
Tommy Jordan, *Secretary*	Football 4; Basketball 3; Tennis 2, 3; Track 3.
Ralph Lutterloh	Track 4.
Sam Lutterloh	Football 3; Basketball 3, (manager).
Steve Nimocks	Football 3.
Harvey Oliver, *Treasurer*	Golf 1, 2.
Glenn Overton	Football 3.
Sol Rose	Football 4, 5, (manager); Basketball 3 (manager).
George Rothermel	Football 4; Track 3.
Johnny Ruskell	Football 4.
Jack Sanderford	Track 3.
Leslie Sessoms, *Vice-President*	Football 5, 6; Track 5; Basketball 6.
Charlie Smith	Track 4.
Earl Smith	Football 5; Track 3, 4; Basketball 5.
Marshall Tatum, *President*	Football 3, 4, 5; Track 4.
Tommy Teabeaut	Basketball 4; Tennis 3.
Oscar Tolar	Football 4; Track 3.
Milton Wiggs	Football 4.
Jack Woodell	Football 4; Track 3.

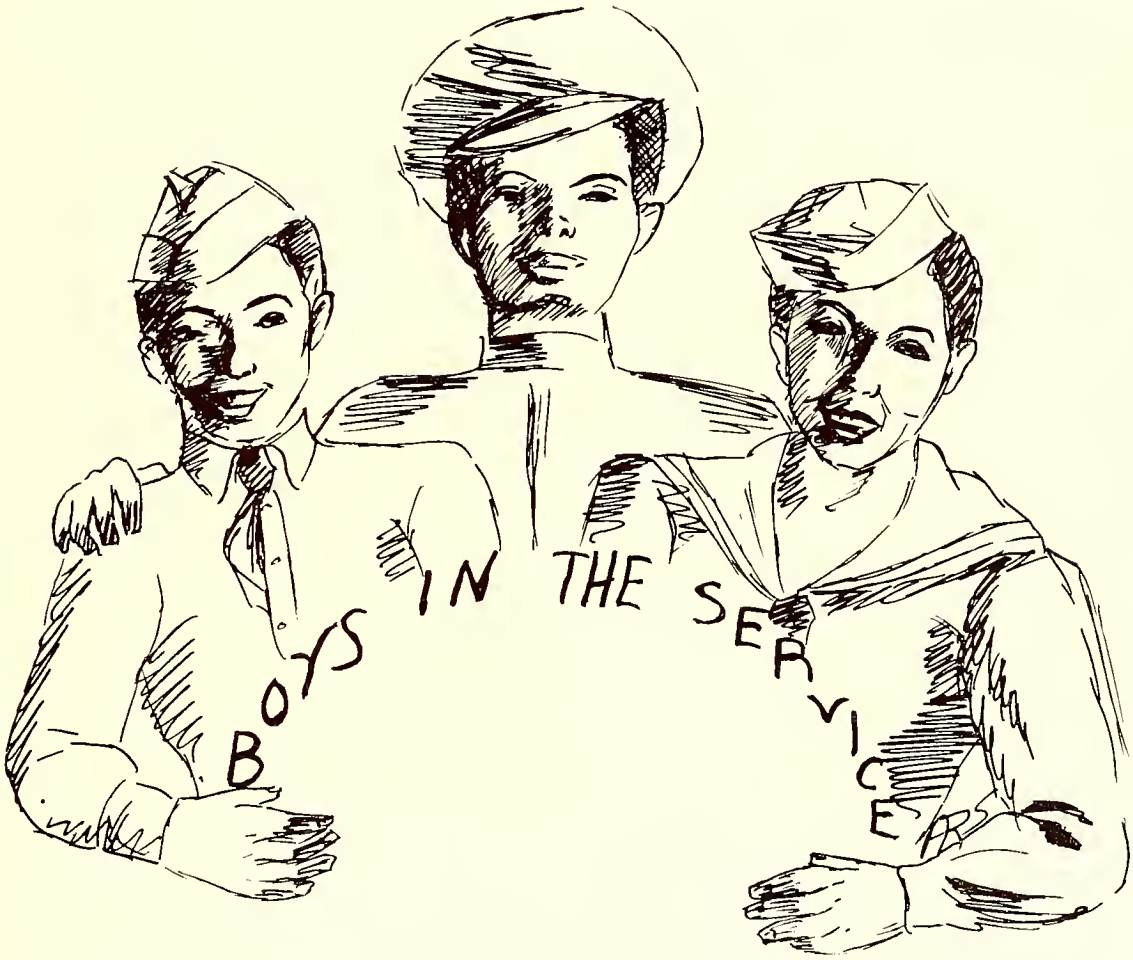

Former FHS Students

Charles Stapleton
Britt Martin
Wiley Snow
Riley Williams
Jimmy Dougherty
Donald Bedsole
Arthur Beasly
Charles Kelly
N. J. Bullard
J. L. Creed
Bruce Rattz
James Wick Smith
Dixon McLeod
Graham Davis
Paul Darden
Dwight Miller
Jim McLeod
Bobby Benge
Glenn McQueen
J. W. Pate

Bruce Suggs
John Martin
Bill Olive
Wilton Bandy
Bill W. Thunberg
Jack Baugh
Luther Pearsall
William Kanos
Carroll Adams
Jimmy Vinson
G. T. Smith
Vance McBryde
Gus Hamilton
Dewey Riddle
Bill Smith
Allen White
L. G. Dew
John Dew
Geddie Melvin
Harold Lee Vann

Billy Biggs
Dick Fortson
Becton Bass
Billy Harmon
Billy Yeago
Jack Rhodes
Raymond Rhodes
J. D. Bruton
Robert Bruton
Robert Hall
Charles Kelly
Raymond Askea
Francis March
Fulton Hall
Howard Brown
David Stone
Leon Baker
Lacy Geddy
Joe Melvin
Charlie Collins

The School at War

The school has participated in various kinds of war work throughout the year. The first great drive was for scrap. The proceeds from the scrap, $550.00, went to purchase a piano for the auditorium. We collected 9,981 pounds of scrap during this drive. The home rooms entered in a race, the reward being a half holiday. This was won by Mrs. Cashion's room.

The buying of war bonds and stamps has continued at a furious pace; the total amount purchased to date, March 19, 1943, is $10,829.20. This home room race was enlivened by the prizes offered—two U. S. Flags and a half holiday. Solomon Monsour offered a flag for the room purchasing the most stamps and bonds for the month of February. Miss Black's room, 11th grade, Section 3, bought $1,625 in stamps and won that flag. On March 8, Mr. T. M. Hunter introduced to the student body Eleanor Ann and Thomas Hunter, who presented to the school a silk flag. This flag was to be awarded from week to week to the home room purchasing the largest amount of bonds and stamps the previous week. The first week the flag was won by Miss Black's home room.

From March 19 until April 19 the students, led by Mrs. Edith McLean Barden, conducted a lively and successful campaign. Our object was to sell $400,000 of bonds so that we could buy and name a Flying Fortress. We sold $417,562, and chose for our big bomber the name LaFamac.

In the Red Cross work the school has not been left behind. In November each home room filled a kit for a soldier going overseas. The Hi-Y girls and Beta Club have helped in the Red Cross Surgical Dressing Room and the girls Hi-Y has knitted for the Red Cross. The school as a whole has contributed to the Red Cross and began on March 17 a drive for raising funds for the Red Cross War Service. A half-holiday will be the award for the home room that gives the largest amount by Wednesday, March 25.

Ever since rationing began our teachers and a large number of the students have helped tirelessly.

The students as individuals have given their time and money to the war effort and rejoice that they can do their bit.

Dick — I know we've had every
year I have, many good
looking boys, many outstanding
boys — but every one all
in in the first. Never
[illegible] like
for we have [illegible] lose
that we — for — "Jay"

Supply Your Needs

By Shopping In Our Big

FAYETTEVILLE STORE

Or Through Our

Catalog Order Department

WHERE YOU HAVE
OVER 100,000
ITEMS FROM
WHICH TO CHOOSE

Sears, Roebuck & Co.

420 HAY STREET /// FAYETTEVILLE

DIAL 6171

It's the real thing

Ice-cold Coco-Colo offers you delicious taste that always pleoses . . . life ond sporkle thot always refreshes. And yau find it oround the corner from onywhere. When you want to be refreshed, drink ice-cold Coco-Colo. It's the real thing.

FAYETTEVILLE COCA-COLA BOTTLING COMPANY

"Shop Where Your Dollars Go Farther"

BELK-HENSDALE COMPANY

"Fayetteville's Complete Department Store"

★

Fayetteville's Home of Better Values wishes you success and happiness in all your endeavors — We cordially invite you and your friends to make our store your shopping headquarters. We have complete stocks of newest styled, popular priced merchandise, for all the family.

★

- MEN'S WEAR
- LADIES' READY-TO-WEAR
- MILLINERY
- SHOE DEPARTMENT
- HOSIERY DEPARTMENT
- GIRLS' DEPARTMENT
- BOYS' DEPARTMENT
- NURSERY SHOP
- PIECE GOODS
- HOME FURNISHINGS

"REMEMBER—YOU ALWAYS SAVE AT BELKS!"

★ ★ ★ ★ ★ ★ ★ ★ ★ ★ ★

WANTED: WAR-OFFICE WORKERS

The Gavernment's defense pragram has developed inta an all-aut war pragram; thausands af stenagraphers are needed in the War Department, in the Navy Department, and in many ather war agencies in the cauntry.

Stenographers working a 48-hour week begin at $1752 a year, typists at $1533. Qualified stenagraphers may be advanced to secretarial pasitions at $1971 a year ar higher. There is a gaod chance far advancement in the case of thase wha have the ability.

Enroll with Warth Business Callege for the Secretarial, Cammercial, ar Stenographic Caurses.

Worth Business College

"We Mean Business"

Huske Building — Fayetteville, North Carolina

★ ★ ★ ★ ★ ★ ★ ★ ★ ★ ★

"Billie"
Isabel you're such a cute little girl. I'll miss you & please write & keep my morale up.

The

FAYETTEVILLE OBSERVER

First Article

///

YOUR OWN DAILY PAPER

HATCHER'S JEWELRY STORE, INC.

PHONE 2000

103 HAY STREET -:- FAYETTEVILLE, N. C.

HAMILTON
ELGIN
GRUEN
BULOVA
AND
WALTHAM
WATCHES

TRAUB ORANGE BLOSSOM
DIAMONDS AND WEDDING
RINGS TO MATCH

"It's Easy to Pay
The Hatcher Way"

EXCLUSIVE DEALERS FOR GORHAM SILVER

FIRST CITIZENS BANK & TRUST CO.

FAYETTEVILLE, N. C.

Resources Over $57,550,000

COMPLETE BANKING SERVICE

Accounts of Individual Firms and Corporations Solicited

1899 *1943*

HIGHSMITH HOSPITAL

Fayetteville, North Carolina

★

A Private Hospital for Treatment
of Medical and Surgical Cases.

★

W. T. Rainey
Medical Director

J. F. Highsmith
Superintendent

Best wishes to a swell fellow. Always, V. Gaddy

QUEEN CITY TRAILWAYS

MANAGEMENT AND EMPLOYEES ARE ON ACTIVE DUTY SERVING OUR COUNTRY 24 HOURS DAILY DOING OUR BIT TO HELP SOLVE THE TRANSPORTATION PROBLEMS OF TODAY.

★ ★ ★

IN ADDITION EACH EMPLOYEE PURCHASES EACH MONTH WAR STAMPS AND BONDS AMOUNTING TO 10% OR MORE OF THEIR MONTHLY SALARY.

Compliments

of

FAYETTEVILLE

JUNIOR CHAMBER OF COMMERCE

"BE SURE WITH PURE"

HOLT OIL COMPANY

DISTRIBUTORS

Fayetteville, North Carolina

///

PURE OIL PRODUCTS

CROSS CREEK BUILDING AND LOAN ASSOCIATION

///

112 Anderson Street

DIAL 2759

///

"Save To Build—

—Build To Save"

Zelia's INC.

FINE LADIES APPAREL

Exide Battery Service Station

FRED T. RITTER, *Prop.*

Generator, Starter & Magneto Repair

Armature Rewinding

507 Hay St. -:- Fayetteville, N. C.

INSIST ON

LANCE'S

PEANUT PRODUCTS

and

CANDIES

HIGHLAND CAFETERIA

Fayetteville, N. C.

M. M. SMITH

FURNITURE CO.

Furniture For Every Home

★ ★ ★

WHOLESALE & RETAIL

325 Hay Street

FAYETTEVILLE, N. C.

"Say It With Flowers"

SUNNYSIDE FLORAL

NURSERY

ARTISTIC ARRANGEMENTS
PERSONAL ATTENTION

DIAL 3949

★

H. H. H.

HUSKE HARDWARE

HOUSE

Fayetteville, North Carolina

★

Compliments

of

THE CAPITOL

DEPARTMENT STORE

★ ★ ★

"Fayetteville's Finest"

FOR . . .

BANQUETS TEAS

BRIDGE

★

Make Your Arrangements to be

"AT HOME"

— at the —

PRINCE CHARLES

Fayetteville, N. C.

FLEISHMAN'S

STYLE SHOP

///

Exclusive But Not Expensive

114 HAY STREET

FAYETTEVILLE, N. C.

STEIN BROS.

FOR

GENTLEMEN

OF

DISCRIMINATION

SINCE

1904

Save Money Phone
and Ride the Bus 4427

City Rapid Transit Co., Inc.

A. T. WATSON, *Gen. Mgr.*

217 Person Street

Fayetteville, N. C.

EFIRD'S

Department Store

★ ★ ★

"Fayetteville's Finest and Most Modern Department Store"

We Wish For the Seniors Every Success and That You May Enjoy a Long and Happy Life

HOME FEDERAL SAVINGS

AND

LOAN ASSOCIATION

107 GREEN STREET

Never before has the World been faced with the necessity of Education of the masses, as at the present time. Whether the War is won or lost, Educators and Parents face the grave responsibility of equipping youth with a practical vocational training, which will enable them to fight the Battle of Life into which you, Members of the Fayetteville High School, are now entering.

Cooperate fully with your Instructors, consult your Parents, seriously consider your Education as the key to your individual advancement.

Follow these suggestions closely, and you will become an essential unit in the future general welfare.

A. E. Dixon, *Secretary*
CHAMBER OF COMMERCE.

S. W. TOMLINSON COMPANY

Insurance of All Kinds

BONDS

ON THE MARKET SQUARE

DIAL 2748

Compliments

of

MAYFLOWER LAUNDRY

512-518 West Russell Street

DIAL 2118

(Wilbur Clark '31)

CITY NEWS COMPANY

MAGAZINES

NEWSPAPERS

SUNDAES

SODAS

///

DIAL 2716—9865

"A Place Where Friends Meet"

"A Great Drink—
—A Mighty Fine Flavor"

DRINK DOUBLE COLA

///

DOUBLE COLA BOTTLING COMPANY

John W. Paty, Manager

Fayetteville, N. C.

HIGHLAND LUMBER COMPANY

"Everything to Build Your Home"

325 Blount Street

DIAL 3191

Compliments

of

McLean Trucking Co., Inc.

724 RAMSEY STREET

GEORGIA PINE

TURPENTINE COMPANY

Fayetteville, N. C.

+ + +

Manufacturers of Pine Products

+ + +

Pine Street -:- Dial 3096

Compliments

of

McMillan-Shuler Oil Co.

Inc.

Distributors of Shell Products

★ ★ ★

Fayetteville, North Carolina

★ ★ ★

Good luck
Y'all!

Heck, you're a darned fool!! I mean it what a genius!! I agree it's crazy! Luck it happens!! Magalda

H. R. HORNE & SON

★ ★

"Druggists Since 1865"

★ ★

DIAL 2111

SOUDERS' PHARMACY

+ + +

"The Prescription Store"

+ + +

DIAL 3116

USE ELECTRICITY FREELY

★

The More You Use:
The Lower The Rate.

ELECTRICITY IS SO ECONOMICAL IT WILL PAY YOU TO USE IT FREELY FOR ALL YOUR NEEDS AT BUSINESS AND AT HOME.

★

PUBLIC WORKS COMMISSION

CLAUDE W. RANKIN & SON

GENERAL INSURANCE

AND

RENTALS

★ ★ ★ ★

110 ANDERSON STREET -:- DIAL 3270

SHOP AT

ROSES 5-10-25¢ STORE

Where Your Dollar Buys The Most.

Phone 4821 -:- Fayetteville, N. C.

QUINN-MILLER & CO.

"Furniture of Quality"
"We Furnish the Home Complete on Terms You Can Easily Meet"

Hay Street -:- Dial 4177-4178

Compliments

of

RADIO SERVICE CO.

A. W. DUGAN, *Prop.*
117 Donaldson Street
DIAL 3093

SULLIVAN'S

KING OF SHOEMAKERS

Fort Bragg -:- Fayetteville

Compliments

of

PERKINSON'S

Jewelers

234 Hay Street -:- Dial 2912

Compliments

of

BLOOM FURNITURE CO.

Hay Street

Joseph Barr, President

A. B. Beasley, Manager

Compliments

of

C. & S. BARBER SHOP

+ + +

"It Pays to Look Well"

Phone 2420 -:- Fayetteville, N. C.

Compliments

of

ROSE, LYON & ROSE

IN THE BIG, BIG BOTTLE

PEPSI-COLA

TRADE MARK

IN 10-oz. GLASSES AT FOUNTAINS

CURRIE COAL CO.

///

"One Good Ton Deserves Another"

Hillsboro Street -:- Dial 2022

DELICIOUS FOODS

LUNCHES AND DINNERS

BEST WESTERN STEAKS

CENTRAL CAFE

Fayetteville's Finest

238 Hay Street — Fayetteville, N. C.

Compliments of

FAYETTEVILLE OFFICE SUPPLY COMPANY

DIAL 3971

BRADY'S

Next to Kress

"TRY OUR SERVICE"

Sodas Tobaccos

Papers Magazines

Sandwiches Made to Order

BURKHEAD - DEVANE PRINTING CO.

RECORD BOOKS — TAX SUPPLIES

FURNITURE

OFFICE SUPPLIES — CARBON — RIBBONS

Dial 3007 -:- **Fayetteville, N. C.**

"A Dependable Source of Supply"

GOLDCRAFT STUDIOS INC.

108½ PERSON STREET

FAYETTEVILLE, N. C.

Phone 4371

We make Pictures like this.

★ ★ ★

R. J. COOPER
Photographer
Manager

Quality Portraits
Popular Prices

Compliments of

PERKINS

Cleaning & Dye Works

122 Maxwell Street

Dial 4134 -:- Fayetteville, N. C.

B. F. GOODRICH
SILVERTOWN STORES

Tires — Batteries — Radios

— BICYCLES —

Auto Accessories

228 Hay Street — Dial 2458

Compliments of

Jernigan Funeral Home

Fayetteville, N. C.

206 Gillespie St. -:- Dial 5107-5108

Buy

United States War Bonds

Fayetteville Supply Co.

The individual Photographs in this issue of the LaFamac were made by

PATON STUDIO

"While You Are About It Get Good Pictures"

Compliments of

MONTGOMERY WARD

SAUNDERS' DRUG STORE

Fresh Drugs of Highest Quality at a Price You Can Afford to Pay.

210 Hay St. — Fayetteville, N. C.

A. E. RANKIN CO., Inc.

Hardware, Builders Supplies

Sporting Goods, Paints

Established 1875

COLONY
CAROLINA
BROADWAY

THE SHOW PLACES

of

Fayetteville, North Carolina

T. & B. SUPER SERVICE

Dial 2148 Day and Night

Oldsmobile Sales and Service

Complete Repairs to Any Car

Motor Rebuilding *Body Works*

Painting

WRECKER SERVICE

Compliments

THE VOGUE

SAM FLEISHMAN
108 Person Street
Fayetteville, N. C.

Compliments of

RAYLASS

Department Stores

"Everything to Wear For The Entire Family"

202 HAY STREET

Hi Nick - It's been a lot of fun - Best of luck!
Billy

Hick-
You're the cutest and
sweetest boy I have ever
known - always he that way
"Martha"
(shorty)

Compliments
of

FLEISHMAN'S
BIG STORE

106-8 HAY STREET

Fayetteville, N. C.

JACKSON
MATTRESS COMPANY

ESTABLISHED 1913

P. O. Box 1013 — Dial 2513

SLUMBERNEST MATTRESSES

RED CROSS CAFETERIA

All profits made in the cafeteria are used for the needy in Cumberland County.

FOR FLOWERS CALL

3062

HOUSE OF FLOWERS

109 Green Street

"Flowers For All Occasions"

SANITARY LAUNDRY
&
DRY CLEANERS, Inc.

MASTER CLEANERS

The Laundry Does It Best

545 Hay Street -:- Dial 3136

Compliments of

McFADYEN
Music & Jewelry Store

118 Hay Street -:- Dial 3587

Fayetteville, N. C.

Compliments
of

J. C. PENNEY CO., Inc.

"Shop at Penney's and Save"

Compliments
of

S. H. KRESS & CO.

5-10-25¢ Store

Fayetteville, N. C.

Dick, you lazy old thing if were any count I might have something write about you. I like you a lot just the same.
Rees

ROYAL CLEANERS AND HATTERS

★

We Specialize in Fast, Oderless, Synthetic Dry Cleaning

WE CLEAN RUGS

★

Foot of Haymount
Dial 4121-4122

PINKSTON PAINT & WALLPAPER CO.

131 Maxwell Street
DuPont Paint
Southern Wallpaper

Pure Foods
Air Conditioning

STEVE'S RESTAURANT

Fayetteville's Finest
Fayetteville, North Carolina

DIAMONDS — WATCHES
SILVERWARE
Gifts For The Graduate
Convenient Terms

HENEBRY & SON JEWELERS

110 Hay Street -:- Dial 2505

ED FLEISHMAN & BROS.

Fayetteville's Leading Store
For Men and Boys

★

107 Hay Street

Compliments
of

JONES & RIDDLE

119 Person Street -:- Dial 3924

ROYAL CROWN COLA

NEHI BOTTLING COMPANY

Here's as crazy as you are. Loads of fun and things to you. Betty Lu

CHARLES T. HAIGH

Property Management

Real Estate Insurance

Dial 3320 -:- 107½ Hay Street

Fayetteville, N. C.

THE JEWEL BOX

Leading Credit Jewelers

DIAMONDS — WATCHES
JEWELRY

109 Hay Street

FAYETTEVILLE, NORTH CAROLINA

BLAKE FLORIST

Prince Charles Hotel

"Say It With Flowers"

DIAL 2683

NIGHT PHONE 2834

MARKET

FURNITURE COMPANY

HAY STREET

Compliments

of

///

CARSON

BEAUTY SHOPPE

PHILLIP'S LOAN OFFICE

Sporting Goods — Jewelry

Musical Instruments — Luggage

Money to Loan on Anything of Value

MARKET SQUARE

ROGERS & BREECE
INCORPORATED

AMBULANCE SERVICE
DAY AND NIGHT

Dial 3161

Fayetteville, North Carolina

Compliments

of

THE

QUALITY SHOP

222 Hay Street

Dick, try to remember what Mr. Nelson taught you for you'll surely need it when you get to college

FAYETTEVILLE INDUSTRIAL BANK

Capital $40,000
Surplus $20,000

W. C. Downing — President
Dr. J. N. Robertson — Vice-President
G. W. Bell — Cashier

2½% Interest on Savings

Member F.D.I.C.

Compliments

of

E. W. GRANNIS

★

General Contractor

Compliments

BENNETT & GAHR INC.

Clothes For Young Men

and

Men Who Stay Young

120 Hay Street -:- Fayetteville, N. C.

HUNTER BROTHERS INC.

ELECTRICAL MERCHANDISE

RADIOS — GIFTS — CHINA

GLASSWARE

Fayetteville, North Carolina

Wilmington, N. C. Fayetteville, N. C.
Greensboro, N. C.

CITY OPTICAL CO.

OPTICIANS

"For Best Optical Service of Every Kind, Always Come to City Optical Company"

DIAL 2357

Compliments

of

CLARK & CLARK

ATTORNEYS AT LAW

J. Bayard Clark
Jerome B. Clark
Heman R. Clark

THE TOWN SHOP

121 Anderson Street

★

Coats — Suits — Dresses

Accessories

Mrs. S. Ruffin Horne
Mrs. Schaumberg McGehee

Clothing and Shoes

ROSENFELD'S

Fashion Shop

212 Hay Street

Dear Baby
I don't know how we are going to get along without you or what the Army will do when they get you — but just keep on dancing and singing and some day I know you will be famous 'cause you are just crazy enough, lots of luck
Maggie

Dear Lib. I don't write me when the army gets ya!
Susan

Dear Dick,
I have had a lot of fun with you and I wish you were coming back next year to continue our crazy little gang for the present and for ever more I will never forget you.
John Crawford

ALL KINDS OF FUEL
Coal — Fuel Oil
Kerosene
/ / /
DIXIE COAL & OIL CO.
Fayetteville, N. C.
DIAL 4010

CAROLINA TYPEWRITER SERVICE
UNDERWOOD TYPEWRITERS
and
SUNDSTRAND MACHINES
Sales and Service
113 Green Street -:- Dial 2549

EVANS FURNITURE CO., INC.
110 Person Street
"Fayetteville Oldest Furniture Store"
Fayetteville, N. C.
Dial 2818

Compliments
of
R. W. BOLING
Public Accountant

LENOX H. BRAMBLE
Plumbing & Heating Co., Inc.
523 Pershing Street
DIAL 4288

Pond Insurance Agency Incorporated
J. D. Norman, Manager
SMITH SANDROCK BUILDING

Meet Your Friends
at
The Carolina Soda Shoppe
Sodas — Sandwiches — News

Compliments
of
Jefferson Standard Life Insurance Company
G. E. Edgerton
&
Peter Williams
1008-9 Bank Building -:- Phone 2436

Here's to one of the best dancers F. H. S. has had - Always wearing a friendly smile or laugh
Best of luck.
Patsy M.

Dick - May you always be just as happy and friendly as you were in High School.
Ed

281737

GREETINGS

M. & O.

CHEVROLET CO.

SALES — PARTS — SERVICE

Cumberland County Public Library
Fayetteville, North Carolina

★ ★ ★ ★ ★ ★ ★

This Annual was also made possible by contributions from the following firms and individuals:

★

UNITED SERVICE STORE
P. O. HOFFER
WINSLOW AND PEMBERTON
T. G. SLATE
MacKETHAN'S DRUG STORE
A. M. MOORE
HOTEL MILLBROOK
F. W. WOOLWORTH AND CO.
M. GAY
DR. R. M. OLIVE
DR. F. F. COBLENZ
A FRIEND
B. C. COTHERAN
J. M. SHAW
HENRY FLEISHMAN
A. M. SWARTZ
DR. M. S. SUGGS
JERNIGAN'S BODY SHOP
CUTHBERT DOWNING
G. H. ALLRAN
JOHN A. OATES
EDWARD D. HOPE
H. LACY GODWIN
DR. J. H. JUDD
I. M. RICHARDSON
DAVID RAY
DR. J. A. KOSTERMAN

★ ★ ★ ★ ★

It is
I think you
are about astound
as this come.
Nancy

To a crazy,
crazy but sure
old Lucky Leg —
Mary Miller

Rec good —
Remember
me

Hello Blondie.
Jennie

Hey Dick!
I sure think you are a
swell fellow. You're crazy and so
am I. So what!!! I've really enjoyed
knowing you Dick + I won't forget a
swell boy like you!! Don't forget me!
Good luck
Connie

P-X-Buddy
Dick Hart.

Dear Dick,
you are a good boy when you're
really trying & I know
you will make your way
in life. Wishing you every
luck & lots of you.
Yours truly
J. L. Jones

INK

CUMBERLAND COUNTY PUBLIC LIBRARY
3 1781 06002 5200
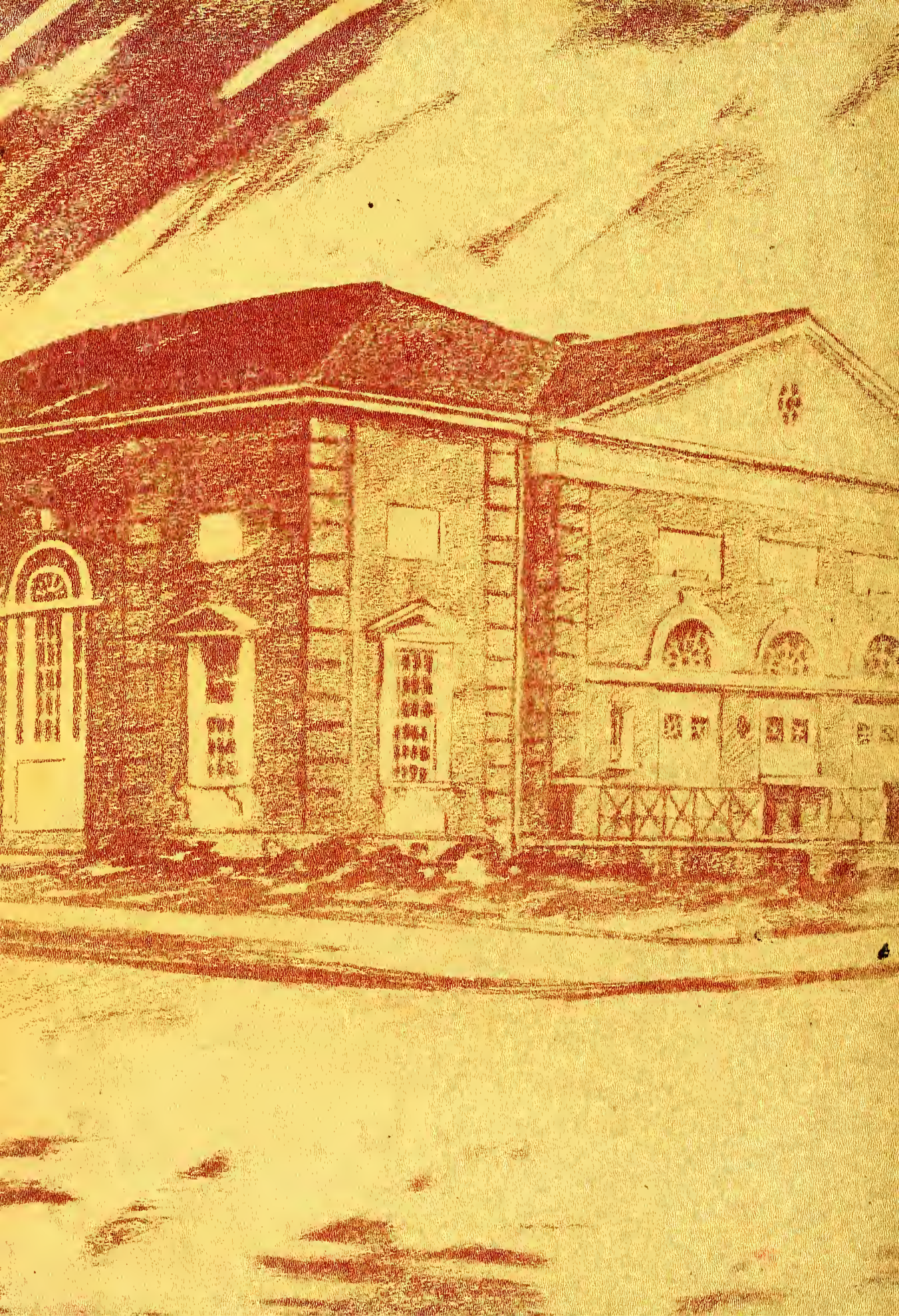
FOR REFERENCE
DO NOT TAKE
FROM THIS ROOM